# THE NEWARK ADVOCATE.

VOLUME 41.—NUMBER 75. NEWARK, OHIO, FRIDAY EVENING. JULY 12, 1901. FRIDAY, JULY 12, 1901. TEN CENTS A WEEK.


## STRONG

### POINT MADE IN ESTABLISHING GLENN'S IDENTITY.

### AN AKRON TAILOR'S $25 CHECK.

**Signed "E. B. Glenn" Sent to Parkersburk for Collection—"I Always Suspected this Person was a Woman," Said Haller—Testimony Offered in This Celebrated Trial.**

Akron, O., July 12.—J. H. Hailer, a local tailor, has a worthless check for $25 signed "E. B. Glenn" drawn on the First National Bank of Greenville, Texas. Haller says Glenn had several suits made by him all paid for with checks, and that only the last one was worthless. "I always suspected that this person was a woman from her actions and appearances," said Haller today.

Parkersburg, W. Va., July 12.—A strong point was made toward establishing the identity of Ellis Glenn this morning when Wm. Richardson testified to having seen her in jail at Hillsboro, Ill., and talked with her concerning the note, deed of trust, etc. While in Illinois, the witness examined a part of Ellis Glenn's effects. He found in her trunk a lettter he had written to E. B. Glenn, at Williamstown, W. Va. The letter was introduced, identified and read. It appertained to a real estate transaction.

Richardson stated that his statement yesterday that he had altered the deed of trust in the court record was made in jest in reply to a ridiculous suggestion by Caldwell, attorney for the defense. He denied having altered the record. During all the testimony as to the note and deed of trust, Ellis Glenn frequently prompted her attorney as to questions. Sheriff Dudley has received a letter from Akron, Ohio, signed "Haller, the tailor," saying he has a check for $25, given by Ellis B. Glenn in Texas June 27, 1898, in payment of clothes. He asks the sheriff to inform the lady he would like to have her cash it.

The strongest points which have yet been made by the state in the trial of Ellis Glenn for forgery were brought out yesterday and the prosecution scored a decisive victory in the evidence of half a dozen witnesses.

Ellis Glenn was much more positively identified than ever before as the same person who had been known as Elbert Glenn. Every witness who went on the stand today testified positively that she was the same person, and that there was no possibility of being mistaken in so testifying.

Probably the most effective point yet made was when Mrs. George Hoover, at whose house Elbert Glenn lived for six months, testified that while in his room she discovered a lot of feminine apparel among his belongings. She said there was a gray woolen dress, a woman's hat and some feminine underwear. She wondered at them being there and after Glenn had gone permanently she burned the articles, not wishing to have them longer about the house. While she was telling about the apparel, Ellis Glenn, the defendant leaned over toward her counsel and was seen to whisper something to Mr. Caldwell, her leading attorney. He asked the witness then what explanation Glenn had given her as to why he had these articles with his.

The answer was that Glenn had said they were his mother's and he was keeping them because they had belonged to her.

Mr. Moss, the prosecuting attorney, asked Mrs. Hoover whom she had ever told about Glenn's explanation of the woman's clothing and she replied she had never told any person about it.

"If that is so," asked Mr. Moss, "how did Mr. Caldwell know there had been any explanation, unless Elbert Glenn and Ellis Glenn are the same person?"

This brought Mr. Caldwell quickly to his feet with an objection. Mr. Moss did not insist upon putting the question and withdrew it. But whether the question is in the evidence or not it had its effect.

Another point made by the state was in regard to the cut in Elbert Glenn's hand. The state has apparently been relying upon the fact that Ellis Glenn has no scar in his hand to prove that she cannot be Elbert Glenn, for they proved that by the severity of the wound by several witnesses.

The state put on the stand Dr. W. D. Kline, the physician nwho had treated the wound. He testified that Ellis Glenn was the same person he had treated, and that the character of the wound was not such that it would leave a scar, the cut being a sharp, clean incision and not a rough, jagged wound.

A. S. Richards also gave strong testimony for the state. He worked in the same meat store with Glenn at Williamstown and knew Glenn intimately. He was very positive in his identification, and said that he had discovered while Glenn lived in Williamstown that she was a woman. He said Glenn had sat in such a posture one day that his trousers had been drawn tight and exposed his form, which Richards then saw was that of a woman and not of a man. He said there were no holes in the clothing, but the form was distinctly outlined so that he could not be mistaken.

L. R. Prettyman identified Ellis and would not on cross examination admit any possibility of mistake on his part as to who she was. John Richards and W. B. Beeson, the latter a justice of the peace,, were both sure beyond any doubt that Ellis Glenn and Elbert Glenn are the same. Squire Beeson was the notary public before whom the acknowledgements to the signatures were made on a deed of trust, alleged to have been forged. He identified the defendant, Ellis Glenn, as the person who was present when the $400 deed of trust was made and acknowledged. He was given the deed of trust and identified it as the same he had taken the acknowledgments on, except for the amount and the name of the trustee, both of which had been changed.

As forecasted the defense raised the point that the name of the trustee having been changed after the acknowledgments were taken the instrument was void. Mr. Caldwell moved to quash the indictment so far as it related to the deed of trust and to exclude the deed from the evidence, but the Court overruled the motion.

Perhaps the most sensational feature of the day occurred when William Richardson, to whom Glenn sold the $1400 deed of trust, arose in open Court and stated that he had altered the Court record. Deputy County Clerk Woodyard was called to produce the record of deeds to compare the original deed with the one on record. It was found that in the official record, as well as on the original, the name of the trustee had been erased, and another name inserted in its stead. Mr. Woodyard was asked about the change, when Mr. Richardson arose and stated that he had made the alteration. Attorney Caldwell stated that he would have Mr. Richardson arrested on the charge of changing records.

Mr. Richardson is a very prominent timber man and churchman and his statement in Court created a sensation.

### THE WEATHER.

Prediction for Newark and vicinity: Fair tonight and Saturday. Temperature extremes at Columbus station 23 years' record for July 12: Maximum, 102 degrees in 1881; minimum, 55 degress in 1898; minimum temperature at Columbus in the past 24 hours, 64 degrees; maximum temperature, 90 degrees.

## KNOCK OUT BLOW SAVED HIS LIFE.

BRIDGEPORT, CONN., July 12.—Kid Broad is to fight Gilly Gardner here tonoight and a delegation of New Yorkers came to visit him yesterday at Jack Bond's shore resort, where he is training. A swim was proposed and Gus C. Coblenz, a salesman, was the first in the water. When a hundred yards from the pier he screamed for help.

The prize fighter was over the rail like a flash. Coblenz grabbed Broad about the neck and both were in danger of drowning. Finally Broad lifted up Coblenz' head and swung a right hook on the point of the jaw—the exact spot for the knock out blow. The man was "out" and the death clasp relaxed. The fighter, much exhausted, swam ashore with Coblenz, who recovered in a short time.

## WIFE

### DECLARES HUSBAND OFFERED A SERVANT $2000

### TO HELP HIM TO MURDER HER.

**Claims He Broke Her Ankle and Threatened to Fire the House—Mrs. Bonine Today Indicted for First Degree Murder for Shooting James Ayers Last May.**

Cincinnati, July 12.—A sensational suit was filed today by Carrie Henry demanding alimony from her husband, Wm. D., a member of a well known Henry family. The petition cahrges that the husband offered a servant $2000 to help him kill Mrs. Henry. She claims that on June 10th he broke her ankle and that while she was helpless in bed beat her and threatened to set fire to the house. She says he is worth $100,000.

**Mrs. Bonine Indicted.**

Washingtonn, July 12.—Mrs. Lola Bonine was today indicted for murder in the first degree for shooting James Seymour Ayres in the Hotel Kenmore May 15th last.

## NO EFFECT

**On Strike Will Return to Work of Newport News Men Have, Say the Officers.**

Newport News, Va., July 12.—The striking machinists in the ship yards have voted to return to work next Monday.

Washington, July 12.—The officers at the national headquarters of machinists are greatly dissatisfied at the action of the Newport News strikers going back to work, but they say it will have no effect on the strike in other places.

### NEGOTIATIONS RESUMED.

Pittsburg, July 12.—Negotiations between the Steel trust and the Amalgamated Association were resumed today. President Schaffer is annonyed at the delay and has served notice that the men will not suffer any more dilatory tactics.

Pittsburg, July 12.—Just prior to the convening of the labor conference this afternoon, John Warner of the American in Plate company gave his personal opinion that the differences would be settled today.

## SOUTHERN VIEWS

**The Ohio Democracy and Their Platform Commended by Leading Men of the South.**

Louisville, Ky., July 12.—In an editorial under the caption, "The Day Begins to Dawn," Henry Waterson in today's Courier Journal discusses the Ohio Democratic state convention. He says:

"At last the Buckeye valiants are tired of sucking eggs that have no meat in them. They realize that inflationism in all its forms is a losing card.

"Hence the Ohio Democrats realizing the situation and acting upon it, put the past with its factions and dissensions behind them. The new day has dawned: death to the fools that get in the way."

Atlanta, Ga., July 12.—Governor Allen D. Candler, Hoke Smith and Senator A. S. Clay have expressed themselves in endorsement of the Ohio Democrats' platform. Governor Candler declares that the main attention of the party next time "should be given trusts and imperialism" and that silver should "be simply left alone in the framing of our platform."

Hoke Smith says he is "much pleased with the general features of the platform." He rejoices that free silver has been dropped and emphasizes trusts and imperialism as the main issues, predicting a return to conservatism.

Senator Clay practically takes the same view and looks on "bossism, trusts, extravagance in government as the predominant evils."

Portland, Maine, July 12.—The condition of Mrs. Jefferson Davis, who was taken ill at the boarding house in this city yesterday, is quite serious today.

## SENSATIONAL REMARK BY HENRY AUSTIN ADAMS.

**Declares President of Harvard Avowed Agnostic, Head of Columbia Weak Kneed Episcopalian.**

Detroit, July 12.—A sensation occurred during a brilliant address before the Catholic summer school by Henry Austin Adams last night, when he declared that the "President of Harvard college is an avowed agnostic, the President of Columbia is a diluted, weak-kneed Episcopalian, and the whole spirit of Ann Arbor is anti-Christ."

## FATHER

### FOUND HIS LONG LOST SON AT ANDERSON.

**Romance of Separated Lives Culminates Before Furnaces of an Indiana Steel Mill.**

Anderson, Ind., July 12.—A well-dressed, dignified, elderly gentleman walked into the mills of the American Steel and Wire Company yesterday afternoon. Without speaking the visitor approached one of the men at the rolls in the rodmill and lifting the cap of the workman saw a scar over his eye. That settled it in the mind of the aged man, who took the big rodmill worker by the arm and at the same time said:

"Want you to come out with me."

"Who are you?" demanded the mill man, as he withdrew from the stranger.

"I am your father," was the reply.

"Well, I am not so sure of that."

"I am positive," declared the visitor, who by this time had created a sensation among the forces. He went on to say that he knew that scar over the eye and that the man bearing the scar was Joseph Morath, son of John J. Morath of Philadelphia.

"And I am John J. Morath," said the old fellow, with much glee, and he slapped his son on the shoulder vigorously. Then workmen gathered around and the visitor told his story. Twenty-one years ago he was a poor man in Philadelphia. His wife died and their boy was yet a babe. An aunt of the child agreed to take him to Cincinnati and there raise and educate him until he was of age. He was taken to Cincinnati, but the aunt died suddenly and her ward, the boy, had gone out into the world as a wandering orphan. His father could not overtake him, and finally gave him up as lost.

The father remained in Philadelphia and finally struck a streak of luck and has become quite wealthy. Among his property interests is the Capitol Hotel in Philadelphia. His son, who had grown to manhood, became a rodmill workman. Recently in this city he joined the Knights of Pythias, and to some brother Knight he said that he was born in Philadelphia, but never knew what had become of his parents.

Thomas McCullough, Clerk of the Police Board, is an enthusiastic K. of P., and taking a friendly interest in Morath's case, opened up a correspondence with the police of Philadelphia, and received word that John J. Morath resided there and was prominent in business. Mr. McCullough then wrote to the father, and incidentally reminded him of having written previously to the Philadelphia police. When the father received the letter from McCullough he says he did not tell any one of his mission to Indiana, but hastened to this city, hoping that there was no mistake about the finding of his long lost son. And he was not disappointed.

The experience of the son he found was similar to that of the father in early life. Joe Morath had married three years ago. His wife died and left a baby boy. Relatives at Indianapolis were rearing him. Last evening the father and grandfather of the boy went to Indianapolis, and then the happy trio proceeded to Philadelphia.

Joe Morath will no longer have to toil at heavy work in the mills where blazing furnaces burn the life out of men. His fellow workmen celebrated over Joe's luck.

## Good Sized Town.

**Chicago, July 12.—The new city directory shows a population of 2,100,000, a gain of 5 per cent over last year.**

## STRIKE

### ON THE COLUMBUS PRESS POST AGAIN TODAY.

### THERE WAS NO NOON EDITION.

**Writing Force Walked Out, All Being Members of the Newswriters' Union. Printers Demanded Union Copy. Clarence Jones Also Has Troubles in the Probate Court.**

Columbus, O., July 12.—The writing force of the Press-Post walked out on strike this morning. This is the second strike in that establishment within two months. C. H. Jones, president and chief stockholder of the company, today instructed City Editor D. J. Marshall not to employ union men. Marshall refused to comply and quit. The writing force followed, all being members of the Newswriters' Union. The stereotyping, press and composition departments are allied with the Newswriters. At ten o'clock they announced they would not work on any except union copy. The tie-up is therefore complete. The proprietor says he is willing to lose money in order to start a reform and break up unions on his paper. The situation is complicated by legal recourse which the strikers claim they have against the company. March 26th last, Mr. Ellis O. Jones, then managing editor of the paper, but since dismissed from that position by his brother, Clarence, entered into a writers' contract with Newswriters' Union No. 2, in which he agreed and bound the Press-Post Printing company to employe only union reporters, telegraph editor and city editor and pay the union scale for a period of one year from the date of the contract. Ellis O. Jones was forced to sign this contract after a strike very much like that of today.

Clarence H. Jones today attempted to employ non-union writers from the Ohio State University, but the strike of the printers renders this course impracticable, even if the men can be found. There was no noon edition of the paper today.

Clarence H. Jones is also in trouble in the probate court. He is the administrator of the Jones estate, once worth $500,000. There are five heirs, including the widow. A long time ago the family demanded an accounting from the administrator and it was ordered by Judge Galloway. Several times, though summoned, Jones has failed to comply with the court's orders. Judge Galloway notified him today that unless an accounting is rendered tomorrow, the sheriff, instead of the court will deal with him. Imprisonment for contempt is not an unlikely step in this case.

### A Shooting Affair.

Yorkville, Pa., July 12.—At midnight last night four masked men entered Peter Hokes' saloon. Hoke shot and killed one and wounded another. Hoke was shot in the leg, and his head was badly battered. The other two men escaped.

## Fosburg Trial.

Pittsfield, Mass., July 12.—In preparing the case against Robert S. Fosburg, charged with killing his sister, the commonwealth is doing something unprecedented in the criminal history of the state. Four state detectives have been detailed from Boston to look up the record of every man on the jury list. Mr. and Mrs. Robert Fosburg have returned to Pittsfield and will remain there during the trial. Mrs. Herbert Bullard, of Madison, Wis., is also here and will be a witness for the defense. She was a resident near the Fosburg home on the night of the shooting.

## ANOTHER STEP TAKEN IN BIG COAL DEAL.

**Seventeen Millions Paid for Virginia Lands in Deal Being Financed by Morgan & Co.**

New York, July 12.—The Flat Top Coal Land association which owns extensive tracts of coal lands in Virginia and West Virginia, has been absorbed by the United States Steel trust at a price said to be $17,000,000. It is understood that the Steel trust has options on various other coal properties in Ohio, Pennsylvania, Virginia and West Virginia, all to be merged into a company to be known as the Pocahontas Coal Syndicate. The present deal is financed by J. P. Morgan & Company. The Steel combine is said to have acquired the Hocking Coal company of New York.

## Will Follow Ohio.

Washington, July 12.—Ex-Representative Trigg of Virginia, predicts that the Virginia Democratic conventon will follow the lead of the Columbus convention in omitting all reference to Bryan and the Kansas City and Chicago platforms.

## WEATHER BUREAU

**Has Abandoned Its Kite Experiments as the Delicate Instruments Would Not Stand It.**

Washington, July 12.—The weather bureau has abandoned its kite experiments through which it fondly hoped to revolutionize the business of prognostication. The great difficulty encountered in the experiments was that the kites refused to go up without wind. When they found the wind the delicate instruments were frequently so badly injured by the gales in the upper air that they refused to do their work.

"We will have to invent some kind of a kite that will fly without a breeze" said H. C. Fankenfield, chief weather forecaster of the Washington Bureau. "If we could always record the air currents 2000 feet aloft we could come a great deal nearer telling what kind of weather to prepare for than we do now. At that height the currents are not affected by every little hill or gully."

### Sixty Students Arrested.

Thorne, West Prussia, July 12.—Sixty Polish students have been arrested, charged with plotting against the government.

## BOY AND KITE

**Played Havoc With Telephone Service at Wabash, Ind.—Got "Cross With Light Wire.**

Wabash, Ind., July 12.—A boy flying a kite played havoc with telephone service in the northern part of the city Thursday. The wind carried the kite across the wires of the telephone company and the heavy string lodged on the telephone wires and an electric light wire. The current from the latter was diverted to the telephone with the result that the cable box and 90 telephones were burned out while the operators at the exchange were badly shocked.

## Two Light Weights.

Maryville, Mo., July 12.—Samuel Hess, a wealthy farmer of Andrew county, 34 years old and weighing forty-seven pounds, was married to Miss Sarah Stephens, aged 29, and weighing 55 pounds yesterday.

Chicago, July 12.—Should the sanction of the officers of the international molders' union be received today it is expected that a strike of local molders will be called on Monday. It would involve 2,000 men.

## PEOPLE IN WEST PRAY FOR RAIN.

CHICAGO, July 12.—The people o the middle west are praying for rain. The entire stricken region, which includes Kansas, Missouri, Iowa and parts of Illinois and Indiana, is moving toward a huge concerted prayer day to bring rain to the burning crops. Uless rain quickly comes to the relief of the great parched crops in the immense corn and wheat belt, great loss and in many cases complete ruin of the crops will result. For two weeks the hot winds and heat have been at their worst, with the thermometer near the 100 mark. The only way the farmers now hope to get relief is by asking more than human aid. A communication has been sent to Governor Dockery of Missouri, asking that he set apart a day soon proclaiming a day of humiliation and prayer.

THE NEWARK DAILY ADVOCATE.

Published by the
ADVOCATE PRINTING COMPANY.
J. H. NEWTON, Editor.
CHAS. H. SPENCER, Associate Editor.
A. H. PIERSON, Business Manager.

TERMS OF SUBSCRIPTION.

Single copy.....2 cts
Delivered by carrier, per week 10 cts

IF PAID IN ADVANCE.

Delivered by carrier, one mo ..$ 40
Delivered by carrier, six mo.... 2 25
Delivered by carrier, one yr.....4 50
By mail, postage paid, per yr....4 00

All subscribers who arrange to pay at the office are subject to a call from the collector if payment is not made when due.

# Democratic State Ticket.

Governor,
JAMES KILBOURNE,
of Franklin.
Lieutenant Governor,
ANTHONY HOWELLS,
of Stark.
Judge of Supreme Court,
JOSEPH HIDY,
of Fayette.
Attorney General,
W. B. McCARTHY,
of Lucas.
State Treasurer,
R. PAGE ALESHIRE,
of Gallia.
Clerk of Supreme Court,
HARRY P. YOUNG,
of Cuyahoga.
State Board of Public Works,
J. B. HOLMAN,
of Brown.

# Democratic County Ticket

Representative,
WM. BELL, JR.
Auditor,
A. R. PITZER.
Treasurer,
W. N. FULTON.
Commissioner,
SIDNEY B. LEVINGSTON.
Recorder,
J. W. RUTLEDGE.
Infirmary Director,
JAMES REDMAN.

STATE SENATOR,
HON. WM. E. MILLER,
of Licking.

JUDICIAL TICKET.
JOHN DAVID JONES,
of Licking.
EMMET M. WICKHAM,
of Delaware.

* The Advocate not only guarantees to have a larger circulation than any one paper in Newark city, or Licking county, but will include all other papers in the county combined.

* Advertisers are solicited to visit our press room any afternoon and investigate for themselves.

* If they will hold their watches and time the speed of the Advocate press they will readily be able to make the compariosn that will satisfy all doubts.

## THE TICKET AND PLATFORM.

The Democrats of Ohio have done nobly. They have nominated one of the best tickets ever presented to the people of the Buckeye State and have placed that ticket upon a conservative platform acceptable to all the Democrats of the state as well as to many others who cannot conscientiously support the party now in power.

It has frequently been stated in these columns and all our people know the fact that Col. Kilbourne, the nominee for governor, is a conservative business man: a friend of labor and a soldier. He is a man of deep convictions and honest purposes and under his leadership there is no reason why the Democrats of Ohio should not be united fighting for one common purpose—the election of the entire ticket

On the ticket with Col. Kilbourne there has been placed known Democrats whose honesty and integrity can not be doubted and who deserve the honor thus conferred upon them.

The entire ticket and the platform commend themselves to the people of Ohio.

## TREASURY BUZZARDS HOVERING.

The official buzzards are again hovering over the United States treasury and are preparing to devour the great surplus which will soon be found there. For months there had been a heavy revenue paid into the government and to add to the great surplus there is to be a great reduction in current war department expenses. Besides mustering out the entire body of volunteers whose terms have expired, the government expects to send home from the Philippines 9,000 regular troops. The new government this year will begin therefore with a great reduction of expenses and far greater in proportion than the recent reduction in war revenues. There will soon be a large surplus at the disposal of the imperial government. Any one who is familiar with the expenses of a military government and the burden of maintaining an army in foreign lands will know that when about 40,000 officers and men are shipped home from the Philippines, expenses will be greatly cut down. The surplus will probably be in the neighborhood of $10,000,000 or $15,000,000 for the year. This is a nice lair for the buzzards and they "will make it look like thirty cents."

The schemes are already being hatched. They are numerous and various. The buzzards are making great calculations and their expectations exceed anything in the line of looting that the country has ever witnessed.

An army transport has left New York for Manilla by way of the Mediterranean and the Suez canal, carrying a distinguished passenger list, including a number of Congressmen, among them being several Democrats, who will look into matters in the Philippines with the intention of using their knowledge, gained by personal observation, in future Philippine legislation, of which there will be an abundance if the party in power is resolved on a permanent colonial policy. Heretofore Philippine conditions have been represented from a common source, and always in accordance with the policies of the administration. It was not the way to get all the facts, and the investigations of these congressmen, occupying an independent position, will be of the greatest value and importance.

It is said that Canada, with less than six million people, buys more from the United States than the sixty million people of Mexico, Central and South America and the West Indies.

Krause's Headache Capsules

were the rst headache capsules put on the market. Their immediate success resulted in a host of imitations, containing antipyrine, chloral, morphine and other injurious drugs, purporting to be "just as good." Avoid these imitations and insist on your having Krauses's, which speedily cure the most severe cases and leaves no bad after effects. Price 25c. Sold by all druggists. e-o-d

## Cumulative Effect.

The cumulative value of advertising is not a fiction. A sucessful New York business man with a particular article to sell who is quoted by The Advisor said that in the beginning he used a quarter page in the morning newspapers for three successive weeks, but did not get a single order. On the fourth week he used two full pages and then the returns began. His trade has grown steadily ever since then. He keeps up his advertising, varying the amount of space, but always making a good showing.

### Urban Population.

Washington, July 12.—The census office issued a bulletin concerning the urban population of the country. It shows that 28,411,698 people in the United States live in cities and towns of over 4,000 population. This is 37.1 per cent of the entire population, a gain of almost 5 per cent since the census of 1890, when the percentage was 32.9. The percentage of urban population in Ohio is 44.8.

### Tired of Making Weather.

Indianapolis, July 12. — Charles F. R. Wappenhans, who opened the Indianapolis weather station Feb. 9, 1871, sent his resignation to Washington. All of this time, with the exception of from 1879 to 1883, spent in Detroit as signal officer, he has been at the head of the service in this city. His resignation will take effect Aug. 31, when he will retire to private life on a military pension.

### Dask Robber Pleaded Guilty.

Dodgeville, Wis., July 12.—Stewart Julian, alias C. S. Winter, pleaded guilty to robbing the First National bank at Mineral Point of $26,000 May 24, and was sentenced to a term of four to 10 years, according to department. The money was all recovered.

### Pennsy's Agent In Gotham.

Philadelphia, July 12.—George T. Smith has been appointed general agent of the Pennsylvania Railroad company in New York vice O. C. Geer, transferred. Mr. Smith has been general superintendent of the Union line in New York a number of years.

Dr. Fenner's GOLDEN RELIEF
Old Sores, Wounds, Rheumatism, Neuralgia, A TRUE SPECIFIC IN ALL
INFLAMMATION
Sorethroat, Headache (5 minutes), Toothache (1 minute), Cold Sores, Felons, etc. etc.
"Colds," Forming Fevers, GRIP.
Diarrhoea, Colic, etc.
Eczema, Erysipelas, etc.
CURES ANY PAIN INSIDE OR OUT in one to thirty minutes.
By Dealers. The 50c size by mail 60c. Fredonia, N.Y.
Sold at Crayton's Drug Store.

## ZIMMERMAN'S TRIBUTE TO KILBOURNE.

SPRINGFIELD, O., July 12—Hon. John L. Zimmerman, Springfield's candidate for the Democratic nomination for Governor, arrived home yesterday, and, although defeated, he thinks that he scored the [illegible] of his life built the foundation for a political future, and brought home with him the friendship of the Ohio Democracy. Referring to the convention he said:

"The convention was one of the grandest gatherings of Democrats ever held in Ohio. There were representative men present from every county. I never attended a convention in which there existed so much harmony. It extended all the way up and down. The courtesies shown me by Colonel Kilbourne, an opponent, as well as his dignified and kindly treatment of me shall not be forgotten. He has endeared himself not only to me but to all the people of Clark county. Colonel Kilbourne is a gallant soldier, a staunch Democrat, the stalwart friend of labor, and is in every respect a strong candidate. Colonel Kilbourne is a thorough gentleman, and will make a safe leader for the Democratic party. His idea of politics is of the very highest order, and all of my friends will give him their heartiest support to a man. I have personally tendered him my congratulations as well as my services, and promised him I would do everything in my power to help insure his election."

## A MORMON WEDDING.

### Sealed on Earth Only to Insure Heavenly Happiness.

### DECREE IN CELEBRATED PARK CASE.

**Court Holds That Dr. Hilton Park and Miss Armitage Were Never Man and Wife—According to Mormon Law They Were Sealed to Provide For Her Spiritual Welfare.**

Salt Lake City, July 12.—Judge Hall of the district court rendered his decision in the celebrated Hilton Park case, holding that the ceremony by which R. J. Park was "sealed" in 1876 to Miss Armitage, afterward Mrs. Hilton, who was supposed to be on her deathbed, was purely a religious ceremony affecting the lives of Mrs. Hilton and Dr. Park in the hereafter only and was not a marriage ceremony known to or recognized by the laws of Utah. Mrs. Hilton, claiming by this ceremony to be a widow of Dr. Park, sued for part of the estate.

It is Mormon church doctrine that a woman dying out of the marriage state does not occupy so high a place in heaven as a woman who has been married, and the court holds that the ceremony of "sealing" was peroformed only to provide for the woman's spiritual welfare in the next world, and that Mrs. Hilton and Dr. Park were never man and wife.

### Father and Son Reunited.

Anderson, Ind., July 12. — John J. Morath, capitalist, and landlord of the Capitol hotel at Philadelphia, created a sensation at the local rod mills when he appeared among the roaring furnaces and picked out one of the big, brawny men as his son Joseph Morath, whom the father lost trace of 21 years ago. At that time the parents of Joseph Morath were poor. His mother died, and the son, then a child, was taken by an aunt to rear. She died in another city, and the father was never able to locate his son until this week. Joseph became a rod mill worker and married. His wife died and their baby boy was left at Indianapolis with relatives. Mr. Morath took his son and grandson to his home in Philadelphia. The reunion came about by Joseph, who is a Knight of Pythias, speaking of having been born in Philadelphia but not knowing what became of his parents.

### Dr. Warne's Claim Turned Down.

Chicago, July 12.—Dr. Emma Nickerson Warne, who brought suit against the estate of the late Francis T. Wheeler to collect a medical fee of $100,000, lost her case in the probate court. Mr. Wheeler was an aged millionaire. She claimed that he had promised her a $100,000 fee but failed to mention her in his will. Mr. Wheeler was taken sick in 1893 and had been a confirmed invalid from then up to the time of his death last year. Mrs. Warne was engaged to treat him in 1895 for the remainder of his life. Three years before he became so helpless, Mrs. Warne testified, she was compelled to remain with him night and day. For this service Dr. Warne calims the dead millionaire promised her she would receive $100,000 when he died. The case will be appealed to the circuit court.

### Senator Kyle's Successor.

Pierre, S. D., July 12. — Governor Herried appointed A. B. Kittredge of Sioux Falls as senator to fill the vacancy caused by the death of Senator Kyle. Alfred B. Kittredge is a bachelor and a native of New Hampshire, having been born in Cheshire county, March 25, 1839. He was graduated from Yale in 1862. In 1864 he entered Yale law school and graduated in 1867, being admitted to the bar in the same year. He removed to Sioux Falls, S. D., in 1885. Mr Kittredge for a long time was ex-Senator R. F. Pettigrew's trusted lieutenant. In 1896 they parted on the money question.

### Automobile Scared Their Horse.

Noblesville, Ind., July 12.—Mrs. Charles Sowerwine, Miss Alma and Master Leo Sowerwine were seriously and probably fatally inured in a runaway. Their horse became frightened at an automobile and the three were thrown violently to the ground. Mrs. Sowerwine was injured internally. Miss Sowerwine's head struck a telegraph pole and concussion of the brain is feared. Master Leo received injuries which rendered him unconscious several hours.

## FINANCIAL DISASTERS IN MONTH OF JUNE.

### The Month's Failures This Year are Somewhat Heavier Than for the Same Month a Year Ago.

New York, July 12.—R. G. Dun & Company have prepared a classified resume of failures for the month of June, showing that the month's failures this year were somewhat heavier than for the same month in 1900 and 1899, and also an increase over the past three months.

Little alteration appears in the trading losses as compared with the two previous good years, but defaults are much lighter than in any June prior to 1899.

In manufacturing the total was $1,518,817 larger than last year. A few unusual disasters account for the difference. Depression in the cotton manufacture, due to overproduction of goods from high-priced raw material, had almost passed away without bringing any serious failures, and the fact had been mentioned as remarkable in connection with earlier reports. One large concern, however, proved unable to bear the strain quite long enough, and its debts account for practically all of the June figures which exceeded the same month of any recent year. In other textile lines also the month's record is not pleasing, but since the new fiscal year has brought definite improvement in these branches of manufacture, there is reason to expect no further large assignments. There were fewer failures among liquor and cigarmakers, although two large breweries failed with about $450,000 liabilities.

### Restored Regular Rates.

Chicago, July 12. — The Atchison, Topeka and Santa Fe railway officially announced that the cut rates scheduled to go into effect on the Chicago-Missouri river division of its system had been withdrawn. Regular rates were restored. This is the first definite move to end the western freight rate war, which has been fierce while it lasted. The rating disturbance threatened the earnings of 26 roads.

### Columbia Wins a Heat.

Newport, R. I., July 12.—Columbia won Thursday's race in fine shape, with the Constitution second and the Independence a remarkably good third. The result of the race leaves the question of the supremacy of the three yachts uncertain, the Independence being not so slow after all, while the Constitution has yet to prove her unquestioned superiority to the other two yachts in anything except very light airs.

### R. S. Berlin Bankrupt.

Omaha, July 12.—Richard S. Berlin, manager of the Berlin Investment company, has filed a petition in voluntary bankruptcy. Liabilities $51,900, assets $570.

## SPORTING EVENTS.

### Results of the Several Baseball Games.

#### American League.

At Washington—Washington 2, Baltimore 6.
At Milwaukee—Milwaukee 1, Chicago 5.
At Cleveland—Cleveland 6, Detroit 1.
At Boston—Boston 4, Philadelphia 1; six innings; rain.

| CLUBS. | W. | L. | P.C. | CLUBS. | W. | L. | P.C. |
|---|---|---|---|---|---|---|---|
| Bost.... | 39 | 21 | .650 | Wash.... | 26 | 30 | .462 |
| Chica... | 43 | 24 | .642 | Phila .. | 25 | 36 | .410 |
| Balto... | 33 | 25 | .569 | Cleve... | 25 | 39 | .390 |
| Det't .. | 36 | 34 | .545 | Milw .. | 22 | 44 | .333 |

#### National League.

At Cincinnati—Cincinnati 4, Brooklyn 5.
At Chicago—Chicago 3, Philadelphia 4.
At Pittsburg—Pittsburg 5, Boston 0.

| CLUBS. | W. | L. | P.C. | CLUBS. | W. | L. | P.C. |
|---|---|---|---|---|---|---|---|
| Pitts ... | 41 | 25 | .621 | Brook . | 35 | 32 | .522 |
| N. Y.... | 32 | 26 | .552 | Bost... | 29 | 32 | .475 |
| St. L.... | 36 | 30 | .545 | Cin'ti... | 28 | 37 | .431 |
| Phila .. | 35 | 31 | .530 | Chica... | 22 | 38 | .367 |

#### Western Association.

At Indianapolis—Indianapolis 4, Grand Rapids 2.
At Marion—Marion 4, Toledo 3.
At Wheeling—Wheeling 3, Fort Wayne 2.
At Columbus—Columbus 5, Dayton 7.

| CLUBS. | W. | L. | P.C. | CLUBS. | W. | L. | P.C. |
|---|---|---|---|---|---|---|---|
| Ind..... | 45 | 26 | .634 | Ft. W.... | 35 | 37 | .486 |
| Grd R... | 42 | 29 | .592 | Toledo.. | 31 | 35 | .469 |
| Day'n... | 35 | 33 | .515 | Mar'n... | 29 | 41 | .414 |
| Wheel'g. | 34 | 32 | .515 | Cols.... | 26 | 45 | .366 |

#### Turf Winners.

At Chicago—Tammany Chief, Belles Commoner, Pentecost, Pink Coat, Seide, Winter.
At Fort Erie—Infelice, L. A. C., J. H. Sloan, Jake Weber, Sneaky, Satirist.
At St. Louis—Frank Pearce, Antolee, Sister Sarah, Judge Steadman, Gilmore, Ben Frost.
At Brighton Beach—Cervera, Fatalist, Cameron, Water Color, Prince of Melbourne, Magnificent.
At Newport—Assassin, Vince, Lathrop, John McElroy, B. G. Fox, Fairy Day.

Accidents will happen in the best regulated families and a jar of

Clydesdale Ointment

will quickly cure the results. For cuts, bruises or wounds of any kind it is a sovereign remedy. It cures without causing pain or irritation and does not leave a scar. There should be a jar of CLYDESDALE OINTMENT in every house. There is nothing else so good for curing all sorts of injuries, rheumatism, lame back, sprains, etc. Harmless even to infants.

Cheaper and better than to let it cure itself. Price, 25 cts. per jar, at all dealers.

The Geo. W. Bicknell Co.,
PITTSBURG, PA., U. S. A.

## Want Advertisements.

### FOR RENT.

FOR RENT—Desirable rooms for light house keeping near square Also house. R. M. Davidson, 60 South Fifth street. 6-14-tf

FOR RENT—At 93 and 95 West Church st. new double house with all modern conveniences. Inquire at Southwest corner of church and Fifth streets. 6-18-tf

### FOR SALE

FOR SALE—Cheap. Dray. Enquire of John Griffith, 144 South Third street. 7-11d6t*

WANTED—Position as clerk in store. Enquire at No. 30 Gay street. 7-10d3t*

WANTED—An experienced lady clerk at Weiant's Bakery. 7-3-tf

FOR SALE—An 8 room house in Berkey addition. Furnace, bath, etc. Inquire of J. K. Hamill. 7-5-dtf

FOR SALE—Two fine jersey cows, good milkers. Inquire at 65 North Seventh street, between Locust and Church sts. 7-9-3t*

FOR SALE—Six room house and lot; also 10 room house and two lots in Heisey addition. Enquire at 168 Boyleston St. 7-1d1m*

FOR SALE—A fine farm of 52½ acres 3 miles south west of Newark will sell cheap. Inquire of Dr. Miller, 18 E. Main st. 6-11-d26t*

Dr. Clark's Vegetable Liver Pills (small) for indigestion, constipation, headache and all liver troubles. Dose: one pill on retiring. About forty pills in a box. Price 15c at all grocers or by mail; stamps accepted W. W. CLARK, M. D., Columbus, Ohio.

### MISCELLANEOUS WANT

WANTED—Bread baker at Weiant's bakery. Call on Monday morning. 7-4dtf

WANTED—At once, a practical meat cutter, to attend shop and run wagon. Apply to Tennil Buehler, West Newark. 7-10d3t*

WANTED—A position by a young lady in an office. Doctor's office preferred. Enquire Advocate office. 7-10d3t*

WANTED—Men and women for light local work. Call or address Room No. 210 Schultz Building, Columbus, Ohio. 5-24-dtf

WANTED—All people of Newark to know that advertisements in the Advocate Want Column will bring quick returns. tf

LOST—Rubber tire off a phaeton, somewhere in the city. Finder please notify Ward Carriage Company. 7-11d3t

LOST—A lady's blue enameled watch and pin. Suitable reward, if returned to this office. 7-10d3t*

WANTED—Good man to collect. Good refrences required. Inquire at room 13 Hibbert and Schaus Block between 7 and 8 a. m. 7-11-3t*

LOST—One white kid glove, on Sunday June 15 between Third and Seventh streets. Finder liberally rewarded by returning same to 55 North Seventh street. 7-11-2t

FOUND—A note, valuable only to the owner, who can have same by giving description and paying for this notice. Call at Advocate. 7-6d6t

Franklin Fire Insurance Agency.

Office first stairway south Doty House, Newark, O. 'Phone 256. Offers rates for Tornado Cyclone and Wind Storm Insurance, 60c per $100 for 5 years on dwellings and mercantile buildings and $1 per $100 on manufacturing plants for 5 years. Policy fees $2 each. 6-27-d1m

Dr. R. A. Barrick
DENTIST.
For good and reliable dental work, and low prices, I defy competition. Good work is the cheapest. My work is my reference. Teeth extracted without pain by Vitalized Air. If you have work to be done I will save you money if you give me a chance. I will not be undermined by any one. Call and be convinced that these are facts. Extracting 25c.
Office—First stairway south of Doty House.

### "Down Town" Improvements.

Improvements are going on all around us both in the city and outside, Newark is booming and every body has faith in its future. One of the "down town" improvements is on Hoover Street where Gil C. Daugherty has a number of lots Centrally ocated which he is selling at suburban prices He is laying water mains and building an eight inch sewer for the benefit of his lots, several of these lots have been sold and three fine residences with all modern conveniences are in course of erection. Other residences soon to begin. These lots are "down town" and are on the line of sewer, city water, natural gas and electric light service They are cheap at $600 and can be bought for $400. 5-15

### Talk to Us About Real Estate.

While nature is out in its full foliage, come and talk to us about real estate. Talk to us about exchanging your city property for farm property. Talk to us about a residence. We have bargains in all parts of the city, long time. Talk to us about vacant lots. We surely can suit in price, terms and locality. Talk to us about a loan. We will suit you on time, &c. Talk to us about your insurance. We represent some of the leading companies. Talk to us about selling your real estate. We will find a buyer. At any rate, be sure and call and talk to us about real estate.

REES R. JONES,
Room 11, Hibbert & Schaus Building,
Newark, Ohio.

Have you seen the new photo? Only 50 cents per dozen at Smiths. 7-6-d6tw

Dr. R. W. DeCrow,
Office 17 West Locust Street.
OLD PHONE.
Res. 125 W. Church st.

DR. A. W. BEARD,
DENTIST.
Office hours—8 to 11:30, 12:30 to 5.
Up to date methods in Dentistry. Filling, Crowning and Bridge Work and Plates of all kinds. All work guaranteed. Extracting a specialty, and as near painless as possible. Gas and vitalized air used when desired.
Office—First stairway north of Carroll's dry goods store, North Third street.
Residence—140 West Main street.

E. M. P. BRISTER,
ATTORNEY AT LAW—NEWARK, O.
Office in room formerly occupied by Joel M. Dennis, northwest corner West Main and Third streets.
Will practice in all the courts. Special attention given to the settlement of estates, assignments and all Probate Court practice.

SAMUEL M. HUNTER,
ATTORNEY AND COUNSELLOR AT LAW.
Office over Horney & Edmiston's Book Store South of Doty House.
Will practice in Licking and adjoining counties. Special attention given to collections, corresponding and the business of executors, administrators and guardians.

JOSEPH RENZ,
NOTARY PUBLIC—REAL ESTATE AND INSURANCE.
Office at Auditor's Office in Court House. Deeds and mortgages written. All business entrusted to me will be promptly and carefully attended to.

R. W. HOWARD,
Lawyer,
Newark, Ohio, S. Side Square.
Prompt attention given to any legal business entrusted to his care.
Office over Taylor's Grocery.

Bowers & Bradley
Funeral Directors.
Lady Assistant when required
Free Ambulance Service.
Room for Chapel Service
Parlor.
New Location 32 South Third Street, Opposite the old Stand.
Both 'Phones.

Dr. A. V. Davis,
Dentist.

Bridge work a specialty. All work guaranteed. Teeth extracted without pain. 33½ West Main st. Next door west of Advocate office. Old Phone 170.

## R. R. TIME CARDS.

### B. & O. R. R.

(First District)—EAST BOUND.

| Trains. | Arrive. | Depart. |
|---|---|---|
| No. 106 Wheel. & Pitt. Ex.. | 12 25 am | 12 35 am |
| No. 14 Wheel. & Pitt. Ex.. | 6 20 am | 6 30 am |
| No. 102 Zanesville Accom. . | *8 17 am | 8 25 am |
| No. 104 Bal. & Wash. Ex.. | 12 25 pm | 12 30 pm |
| No. 112 Col. & Zanes Ac... | *7 10 pm | 7 20 pm |
| No. 108 From Columbus .... | 8 05 pm | |
| No. 8 New York Fast Ex. | 8 05 pm | 8 15 pm |
| No. 50 Zanes. Ac. (Sunday) | 7 00 pm | 7 07 pm |
| COLUMBUS AND NEWARK DIVISION. | | |
| No. 105 Cin. & St. L. Ex.... | 2 40 am | 2 50 am |
| No. 111 Zanes. & Col. Ac.... | 7 10 am | 7 10 am |
| No. 107 Columbus Accom .. | 10 30 am | 10 50 am |
| No. 103 Cin. & St. L. Ex... | 1 30 pm | 1 35 pm |
| No. 115 Columbus Accom. . | 8 00 pm | 8 20 pm |
| No. 49 Col. Ex. (Sunday). | 8 50 am | 9 00 am |
| (Second District)—GOING NORTH. | | |
| No. 17 Sandusky Accom .. | *8 17 am | 8 22 am |
| No. 7 Chi. Fast Line..... | 10 30 am | 10 40 am |
| No. 3 Chi. Mail & Ex..... | 1 30 pm | 1 35 pm |
| No. 47 Chicago Ex. ..... | 7 07 pm | 7 17 pm |
| ARRIVING FROM THE NORTH. | | |
| No. 14 Chicago Fast Line..... | | 6 20 am |
| No. 4 Chicago Mail ..... | | 12 15 pm |
| No. 16 Sandusky Accom. . | 7 45 pm | |
| No. 8 Chicago Ex. ..... | 8 05 pm | |

FOURTH DISTRICT.

| DEPART. | |
|---|---|
| No. 203 South ..... | * 7 11 am |
| No. 210 South ..... | * 1 45 pm |
| ARRIVE. | |
| No. 209 From South ..... | *11 30 am |
| No. 207 From South ..... | * 6 25 pm |

*Denotes daily except Sunday.
F. C. BARTHOLOMEW,
Ticket Agent, Newark, Ohio.
* Denotes daily except Sunday.

### Pennsylvania Lines.

WESTWARD.

| | | |
|---|---|---|
| No. 5 | 12 38 am | Daily |
| No. 21 | 5 43 am | Daily |
| No. 33 | *7 10 am | |
| No. 7 | 8 37 am | Daily |
| No. 19 | 12 46 pm | Daily |
| No. 3 | 6 12 pm | Daily |
| EASTWARD. | | |
| No. 8 | 1 23 am | Daily |
| No. 10 | 10 05 am | Daily |
| No. 6 | 1 00 pm | Daily |
| No. 32 | *6 10 pm | |
| No. 20 | 9 11 pm | Daily |

*Daily except Sunday.
J. L. WORTH, Ticket Agent, Newark.

### Newark and Granville Road.

Schedule of cars leaving Newark and Granville, Newark and Granville Electric Railway. Effect June 10, 1901:

| Tr. No. Lv. Newark. | | Tr. No. Lv. Granville. | |
|---|---|---|---|
| 1 Power House.. | 5 10 am | 2..... | 5 30 am |
| 3 Square ..... | 6 00 am | 4..... | 6 30 am |
| 5 B. & O..... | 7 05 am | 6 freight. | 7 45 am |
| 7 B. & O..... | 8 30 am | 8..... | 9 25 am |
| 9 freight B. & O. | 10 00 am | 10 freight. | 10 45 am |
| 11 B. & O..... | 11 30 am | 12..... | 12 15 pm |
| 13 B. & O..... | 1 00 pm | 14..... | 1 40 pm |
| 15 freight B. & O. | 2 15 pm | 16 freight. | 2 55 pm |
| 17 B. & O..... | 3 30 pm | 18..... | 4 15 pm |
| 19 B. & O..... | 5 00 pm | 20..... | 5 50 pm |
| 21 B. & O..... | 6 30 pm | 22..... | 7 45 pm |
| 23 B. & O..... | 8 20 pm | 24..... | 8 55 pm |
| 25 B. & O..... | 9 30 pm | 26..... | 10 00 pm |

Commencing June 18 and continuing until end of Park Season, car will leave Idlewild Park for Granville on Sunday and Thursday nights at 11 o'clock.

Trains No.5, 6, 9, 10, 15, 16 will take freight.

Trains No. 5, 19 connect with south-bound T. & O. C. trains.

Trains No. 7, 21 connect with north-bound T. & O. C. trains.

SUNDAY SCHEDULE.

| Lv. Newark. | Lv. Granville. |
|---|---|
| 7 05 am.....2 15 pm | 7 45 am....2 55 pm |
| 8 30 am.....3 30 pm | 9 25 am ...4 15 pm |
| 10 00 am.....5 00 pm | 10 45 am....5 50 pm |
| 11 30 am.....6 30 pm | 12 15 pm....7 45 pm |
| 1 00 pm.....8 20 pm | 1 40 pm....8 55 pm |

For special car service, rates, &c., apply at Secretary and Treasurer's office 24 1-2 West Main street.
G. S. SHINNICK, Sec. and Treas.
H. SCHEIDLER, Supt.

NEWSPAPER ARCHIVE® www.newspaperarchive.com

# CANCER

S S S

THE ONLY HOPE

The diseases most feared are those which are inherited—handed down from generation to generation, and family to family. By far the most destructive of these is Cancer, which finds the greatest number of its victims among the children and grand-children of those whose blood was tainted with this dreadful malady. You may carry this poison in the blood for years, but as the vital powers begin to wane a slight bruise or cut, wart or mole, sore or pimple may develop into Cancer. From middle life to old age is the time when the slumbering poison is most apt to break out, a sore or ulcer often degenerating into Cancer, and Tumors become more progressive and ulcerate through the skin, the sharp, shooting pains causing the most intense suffering.

The Cancer patient naturally grows despondent as one after another the usual remedies fail, and the sore shows no sign of healing. The impurities that have been accumulating in the system, perhaps for generations, cannot be eliminated nor the poisoned blood made pure by salves, washes and plasters. The proper treatment is to purify and build up the blood, remove the cause, when the sore or ulcer heals.

**Mr. J. B. Arnold, of Greenwood, S. C., writes: "A tiny ulcer came, just under the left eye. It began spreading, and grew worse rapidly, destroying the flesh as it went. As Cancer is hereditary in my family I became thoroughly alarmed, consulting the best physicians and taking many blood medicines, none of which did me any good, when one of our leading druggists advised me to try S. S. S., and by the time I had taken the second bottle the Cancer began to show signs of healing, the discharge grew gradually less and finally ceased altogether, the sore dried up and nothing remains but a slight scar. I feel that I owe my life to S. S. S."**

S. S. S. goes directly into the blood, destroys the virus, stops the formation of Cancerous cells and cleanses the system of impurities. What we say of S. S. S. as a cure for Cancer is supported by the testimony of those who have tested it and been restored to health.

Begin in time, don't wait until the blood is so polluted and the system so thoroughly saturated with the poison that no medicine, however efficacious, can check the progress of the disease. If there is a taint in your blood get it out at once, don't wait for some external evidence of it, the appearance of a tumor or ulcer. We have prepared a special book on Cancer which we will mail free. Our physicians are ready to help you by their advice and such direction as your case requires. Write us fully and freely—no charge for medical advice. THE SWIFT SPECIFIC CO., ATLANTA, GA.



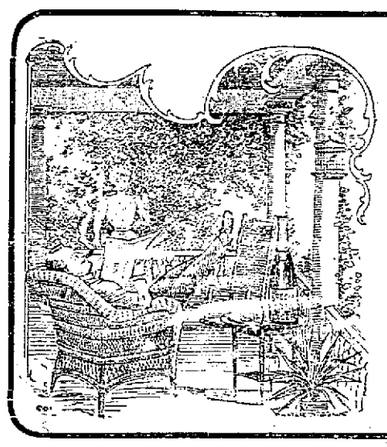

You will be sure to find solid comfort and pleasure in drinking

CONSUMERS BEER

The Ideal Summer Drink.

We have on hand a nice assortment of

Taffetta, Satin, and Moire **Ribbons**

Our line of LACES is quite complete and is selling very rapidly. We can save you from

*15 to 25 per cent. on Ribbons and Laces.*

New York Racket Store,

20 West Main Street.



# LOFA BREAD.



THE ONLY

5 and 10 Cent Store in Town.

All choice candies 10 cents per lb.

Perfume, 2 oz. bottles, 10c each.

J. HEIB, No. 7 North Third Street.



# CONRAD'S SPECIALS

This Week Only.

Orange Blossom Flour $1 sack. Can Pumpkin 5c can

Large Queen Olives 40c size for 25c.

Fancy Evaporated Peaches 3 lbs. for 25c.

Conrad's high grade Coffees are the best on the market. We save you at least 5c on every pound. All grades, all prices. Free sample for the asking.

C. L. CONRAD

35 N. 3rd St.



Our OXFORDS are Fitters

LINEHAN BROS.

STRAW HATS Cool, Stylish



*You will not make a mistake when you leave your order for a suit with us.*

Wm. Christian & Sons.

*The Reliable Tailors.*


# THE RAILROADS

## LOREE CONFIRMS REPORT OF OHIO RIVER PURCHASE.

### A Big Pension—More About Vanderbilt's Invention—Section Men Want More Pay.

An Associated Press dispatch from Baltimore says that L. F. Loree, president of the B. & O. railroad, confirms the report that the B. & O. had purchased the Ohio River railroad.

### Good Sized Pension.

San Francisco, July 12.—The Examiner says that J. A. Filmore, who has just resigned the position of manager of the Pacific system of the Southern Pacific railway will be paid Saturday $1000 a month by the company until the end of the year and after that $500 a month as long as he lives. The corporation gives him a pension because of his long and meritorious service.

### Section Men Want Advance.

The Columbus Press Post says that the section men through their organization which comprises the workers on sections of all railroads leading into Columbus, will demand an increase in their wages, and the chances for them getting the increase looks very favorable. A meeting will be held shortly and it leaked out that petitions were being circulated and an ultimatum sent to the numerous companies.

The demand of the section men, or rather the request to be made by them will be an increase in wages to $1.50 a day, time and a half for overtime and double time for work performed on Sundays. Then they want a nine hour work day in the winter time and ten hours in the summer time. At present the section men are getting but $1.20 and $1.25 each day and they claim that it is exceedingly hard for them to live on this amount and keep their families. They are agitating the fact that they are poorly paid, and hope to get the increase. They also claim the work is sufficiently hard to admit of their demand for an increase.

### A Conductor Fined.

B. & O. Conductor Hiller of Newark arrived in Shelby and went to the Mayor's office to answer to the charge of holding the Main street crossing over five minutes. He stated that he was unable to prevent it, as his engineer had taken the engine and run down to the junction, coming back through the siding. He pleaded guilty to the charge and Mayor Long fined him $5 and costs, making $8.60. He asked for a receipt stating that he thought he could get part of it back from the company—Shelby Globe.

### Vanderbilt's Invention.

A telegram to the Advocate yesterday announced that the New York Central had adopted the Vanderbilt boilers for its new locomotives.

Mr. Vanderbilt's coal-saving, power-economizing fire box and boiler have already been adopted by his railroad rivals, the Union Pacific and B. & O., and have given general satisfaction.

Angus Sinclair, editor of Locomotive Engineering, made the following statement recently concerning Mr. Vanderbilt's boiler invention:

"It is the boldest experiment the world has ever seen in Locomotive building and the first radical departure in the construction of locomotive boilers."

Mr. Vanderbilt has made several inventions, the locomotive boiler being one of his latest. It is of increased strength and power resistance and has a larger heating surface for the generation of steam than the ordinary boiler.

The Vanderbilt fire box is of cylindrical form which gives the increased strength. The boiler is of corrugated iron, 64 inches in diameter and 11 feet 2¼ inches in length. It is placed eccentrically in the back of the boiler shell. The boiler is of the multi-tubular variety. Regarding this type Mr. Vanderbilt said last February:

"Unless I am greatly mistaken the multi-tubular boiler will be in general use within the next three years. I am now working upon this particular style of boiler.

"The fire box now in general use is really primitive. It is much like that employed by Stephenson, inventor of the railway engine. The fact that the box shaped form is the prevailing type is due rather to the conservative instincts of the locomotive builder than anything else."

### Local Railway Items.

Fireman Frank Temple, while getting on his engine at Mt. Vernon on Thursday, slipped and fell backawrds, severely injuring his back and hip. He was brought to his home in this city, where his injuries were attended to by Dr. Legge.

Conductor W. A. Stewart of the C. O. division is off on leave of absence.

Fireman Robert Hagens, who has been off sick for several days, is rapidly improving and will soon be able for work.

Brakeman R. Tanner of the L. E. division is on the sick list.

After having been off for some time Brakeman Charles Daly of the L. E. division has resumed.

Conductor C. C. McVicker of the C. O. division is off on leave of absence.

Fireman Wm. Smallwood after having been confined to his home with sickness for some days, is now able to be around and will soon resume work.

Fireman E. M. McConnell is rapidly recovering from his recent sickness.

James McDonnell a popular B. & O. railroad caller is off duty for a few days taking a much needed rest.

Conductor L. A. Sheffler of the L. E. division, has O. K'd for work, after having been off for a time.

Conductor Nick Savey is laying off for a short time.

Engineer O. Simcox is rapidly recovering from his recent indisposition.

Conductor W. A. Savey of the C. & N. division, is laying off for a few days.

B. & O. Brakeman Frank Backenstosh of the C. O. division is off on a short leave of absence.

After having been off for a few days Conductor T. J. Andrews of the C. O. division, has reported for work.

Brakeman J. H. Meanor of the L. E. division is off on leave of absence.

Fireman Charles Taylor who has been off duty on account of sickness for some days, is rapidly recovering, and will soon be able to resume work.


### For Over Fifty Years.

An old and well tried remedy—Mrs. Winslow's Soothing Syrup has been used for years by millions of mothers for the children while teething with perfect success. It soothes the child, softens the gums, allays all pain, cures wind colic, and is one of best remedies for diarrhoea. It is pleasant to the taste. Sold by druggists in every part of the world. Its value is incalculable. 25 cts. per bottle. Be sure and get Mrs. Winslow's Soothing Syrup and take no other. mwfwk


Wind storms and tornadoes are becoming more frequent each year.

The Ohio Farmers' Insurance Company insures against loss by these storms. This company has paid over fifty storm losses within the last few weeks.

Protect yourself by securing a policy before the loss comes.

M. SHAUK, Agent.

-12d2t-w2t Newark, Ohio.


"I owe my whole life to Burdock Blood Bitters. Scrofulous sores covered my body, I seemed beyond cure. B. B. B. has made me a perfectly well woman." Mrs. Charles Hutton, Berville, Mich. m-w-f


### CUT TO THE CORE.

#### Telegrams That State Facts Without Going Into Details.

Wife of Justice H. Brown of federal supreme court died in Italy.

Report that Governor Wood of Cuba suffered a relapse contradicted.

Spanish mail steamer Mexico went ashore near Viana. Passengers and crew landed.

Magazine of dynamite at the Grant smelter, near Denver, exploded. Two employes killed.

Ex-Congressman A. N. Martin, 69, of Indiana, died of consumption at soldiers' home in Marion, Ind.

Farmer named McGrath near Brockport, N. Y., murdered his wife and suicided. Leave five small children.

Big plate of glass carried by 10 men at Kokomo (Ind.) glass works fell, and five were seriously injured by broken glass

Ticket scalpers at Cincinnati enjoined from dealing in railway tickets, including excursion tickets of Christian Endeavorers.


# We'll Buy it Back

If Wetmore's Best don't suit your taste the dealer will give you back your money. The first chewing tobacco ever sold under a guarantee. The best value in tobacco, because you don't pay for premiums you don't get.

Wetmore's Best

You're sure to like it. Just tobacco—no premiums.

*If your dealer has not Wetmore's Best, send us 5 cents for a pound plug.*

***Remember the Umbrella Brand.***

M. C. WETMORE TOBACCO COMPANY, St. Louis, Mo.

*The Largest Independent Factory in America.*



# WEAK MEN AND WOMEN The France Treatment Will Make You Strong.

## BLOOD POISON, VARICOCELE, STRICTURE

and Diseases of Men and Women Positively Cured by THE FRANCE TREATMENT.

THE FRANCE MEDICAL INSTITUTE, 38-40 West Gay St., Columbus, Ohio. One Block North of the State House

Established 1886. Largest Practice and Most Complete Institute of its kind in U. S. Our record of wonderful cures is second to none. During the past 20 years we have successfully treated thousands of cases. Our practice extends not only throughout the United States, Canada, and Mexico, but also includes many foreign countries. Our long experience, remarkable skill, and universal success for the past 20 years in Ohio, entitle us to the full confidence of the afflicted. The celebrated France treatment is acknowledged by many, including prominent physicians, as being the most complete and successful treatment known to the medical world, for diseases of men and women. **Wonderful Cures Effected** in old cases which have been unskillfully treated. Our success is indicated by cures effected. Testimonials sent us by physicians and patients is positive proof. **References**—We can refer you to the First National Bank, or any bank or reputable business house in Columbus, Ohio besides any reliable mercantile agency can be consulted as to our financial standing.

NO MONEY REQUIRED OF RESPONSIBLE PARTIES TO COMMENCE TREATMENT.

**WHAT WE TREAT.** We positively cure all curable diseases of the Stomach and Bowels, such as Dyspepsia, Constipation, Piles, Diarrhœa; Eye and Ear Diseases; Deformities and Surgical Diseases; Chronic and Desperate Rheumatic, Heart and Liver Diseases; Blood and Skin Diseases, such as Scrofula, Ulcers, Eczema, Pimples, Freckles, etc.; Female Diseases, especially those which have baffled the skill of other physicians. Epileptic Fits, Rupture permanently cured by a new, scientific method. Brain, Spinal and Nervous Diseases, Paralysis, Locomotor Ataxia, Neuralgia, Sciatica, Lumbago, Headache, Sleeplessness, Dizziness, Brain and Nervous Exhaustion, and Spinal Irritation, Cancer cured without the use of a knife. Kidney and Bladder Diseases, Bright's Disease, Diabetes, Inflammation of the Bladder, Enlarged Prostate, frequent and dribbling Urination, etc. Throat, Lung and Nasal Diseases, such as Catarrh, Bronchitis, Asthma, Consumption, Deafness, etc., cured by our original system of home treatment.

It costs no more to employ an expert than to risk your life with an inexperienced physician.

**PRIVATE AND SEXUAL DISEASES.**—A perfect cure guaranteed in all curable cases. Lost Manhood, Spermatorrhœa, Seminal Weakness, Effects of Youthful Indiscretion and Sexual Excesses, Nervous Debility, Exhausted Vitality, Confusion of Ideas, Aversion to Society, Loss of Memory and Energy, Impotency, etc., quickly and permanently cured by an original treatment. Gonorrhœa, Syphilis, Gleet, Stricture, Hydrocele, and Varicocele cured in the shortest possible time without the use of mercury or hindrance from business. Curable cases guaranteed when others have failed. Low charges; consultation free.

The France System of Local Treatment with Medicated Pad for Men is positively the most complete and successful known for Varicocele and Stricture, also weak and undeveloped organs.

**IMPORTANT TO LADIES.**—After years of experience, there has been discovered the greatest cure known for all diseases peculiar to the sex. Female diseases positively cured by a new method. The cure is effected by home treatment. Entirely harmless and easily applied. Consultation and correspondence free and strictly confidential.

OUR MEDICATED BOUGIE NEVER FAILS TO CURE

**THE FRANCE URETHRAL TREATMENT** is a medicated Bougie for the cure of Stricture and all forms of Diseases of the Bladder, Urethra, and Prostate Gland. The Bougies are inserted into the urethral canal upon retiring at night, and slip into position without the slightest effort, requiring a short time to dissolve. They act like a mild electric current, invigorating and imparting vim and snap to the entire body. The curative effect is felt from the first application. Our special treatment completely dissolves the Stricture and permanently removes obstructions from the urinary passage.

**Treatment by Correspondence.** Each person applying for Medical Treatment should bring or send from two to four ounces of urine, which will receive a careful chemical and microscopical examination. We have cured thousands of cases we have never seen. Write for book of 100 pages and list of 500 questions. Correspondence, Consultation and Examination free and strictly confidential. No names published without the written consent of the patient. Treatment sent by mail or express to any part of the United States.

Call on or Address The France Medical Institute Co., 38 W. Gay St., Columbus, O.



Finest Line of

MILLINERY

In the City at

MRS. H. M. BOWERS,

At Meyer Bros. & Co's. Next door to Postoffice.


Daily Advocate Ten Cents a Week Delivered.


***THE FIRST BORN***

is naturally a subject of wonder and worriment to the young mother. Happy and easy will she be if some kind friend tells her of the marvels of relief to be obtained by the use of

***"Mother's Friend"***

There is nothing in the world like this simple liniment, used externally. It relaxes all strains and distensions, soothing headaches and nervousness, as well as relieving "morning sickness."

Of Druggists at $1, or sent by express paid on receipt of price. Write for illustrated book containing testimonial and valuable information for all Mothers, free. The Bradfield Regulator Co., Atlanta, Ga.

*"That I should suffer so."*

## The Griggs Store.

### This Week

The Hosiery sale continues to be the magnet—5 clerks were busy all day Monday selling the ONYX import samples—There are about 600 pairs of 50c samples left to be sold at **25c** pair.

1000 pairs of 25c fancy hose to be sold at **15c** pair

### Our 15c Lawns

2 cases of new summer dress goods all 20c qualities

1st—Mvosotes Lawns—Fine with choice stripes—Our regular 20c cloth—All now marked **15c** yd.

2nd Imperial Batistes—White and black and other choice combinations **15c** yard.

### $1.00 Shirt Waists

That are choice are quickly bought—We received Monday—

50 dozen—6 styles in all sizes at this price—some are white with dainty edge sailor collars in color—Others embroidery trimmed and some plain white choice **$1.**

### 1-3 Off Price

Of all Parasols—Saturday was a big day in this department—

$1.50 Parasols are selling at..... **$1.00**
$3.00 Parasols are selling at..... **$2.00**
$5.00 Parasols are selling at..... **$3.33**

### All Ladies' Suits Whether $25 or $35 or $40 ones for $15 each.

## The H. H. Griggs Company.


### B. & O. EXCURSION.

**For Information call on Local Agent or B. N. Austin, Chicago.**

Cheap rates to Buffalo via Baltimore and Ohio Railroad for the Pan-American Exposition. Address nearest Baltimore & Ohio Ticket Agent, or B. N. Austin, General Passenger Agent, Chicago, Ill.

Deer Park Hotel, Deer Park, Md.—Most delightful summer resort of the Alleghenies Swept by mountain breezes, 2,800 feet above sea level. Absolutely free from malaria, hay fever and mosquitos. Reached without change of cars from all principal cities via Baltimore and Ohio Railroad. Every modern convenience. Rooms en suite with private baths. Electric lights, Long Distance Telephone, Elevator, Turkish Baths, Swimming Pools, Golf Links, Tennis Courts, Bowling Alleys, Magnificent Drives, Complete Livery Service. Annapolis Naval Academy Band. Hotel remodeled with additional conveniences. All cottages have been taken for the season. Open from June 22 to September 30. For rates and information, address W. E. Burwell, Manager, care Queen City Hotel, Cumberland, Md., until June 1. After that time, Deer Park, Garrett County, Md.

Camp Meeting at Mountain Lake Park, Maryland. Low rates via the Baltimore & Ohio Railroad. On July 4 to 15 inclusive the Baltimore & Ohio Railroad will sell excursion tickets to Mountain Lake Park, Md., at rate of one fare for the round trip account above occasion. Tickets will be good for return until July 20, 1901.

Low Rates to Points in the South and Southeast. On first and third Tuesdays of June, July, August, September and October the Baltimore & Ohio Railroad will sell one way Settlers' tickets at greatly reduced rates to points in the South and Southeast.

Sunday Excursion Rates. Excursion tickets are sold every Sunday between all local stations on Baltimore & Ohio Railroad west of the Ohio River at rate of one fare for the round trip, good going and returning on date of sale only.

To Chicago, Ill.—July 24, 25 and 26 the Baltimore & Ohio Railroad company will sell excursion tickets from all local stations west of the Ohio river to Chicago, Ill., at rate of one fare for the round trip, account Baptist Young People's Union of America, International Convention. Tickets will be good for return until July 30, but may be extended until August 24 by deposit with Joint Agent and payment of 50 cents.

On July 15, 16, 18, 20 and 22 the Baltimore & Ohio Railroad company will sell excursion tickets from all local stations in Ohio to Mt. Vernon, Ohio, at rate of one-fare for the round trip, account Baptist Assembly of Ohio. Tickets will be good for return until July 27, 1901.

On first and third Tuesdays of July, August and September the Baltimore and Ohio Railroad will sell Homeseekers' Excursion Tickets at greatly reduced rates to points in the South, West, Northwest and Southwest.

To Milwaukee, Wis.—On July 21, 22 and 23 the Baltimore & Ohio Railroad Company will sell excursion tickets from all local stations west of the Ohio river to Milwaukee, Wis., at rate of one fare plus $2.00 for the round trip, account Elks (B. P. O. E.) Grand Lodge. Tickets will be good for return until July 27, but may be extended until Aug. 10 by deposit with Joint Agent. A fee of 50 cents additional will be charged by Joint Agent at Milwaukee, Wis., at the time ticket is executed for return passage.

In order to give its patrons an opportunity to visit the seashore at a nominal cost, the Baltimore and Ohio railroad company will sell low rate excursion tickets to Atlantic City, Ocean City, Cape May and Sea Isle City, N. J., and Ocean City, Md., on Thursday, July 18, 1901.

Atlantic City, N. J., the Acropolis of the hundred or more resorts along the Atlantic Coast, is pronounced the finest watering place in the world.

The surf bathing which has made Atlantic City famous is one of the wonders of the world. The sight during bathing hours defies description; men, women and children in bathing costume of varied hues form a picture to be seen only at Atlantic City.

Aside from the seaside features Atlantic City has amusements of every kind. Great iron piers extend hundreds of feet into the ocean. Each pier has its summer theatre and band stands, and for a nominal price one can enjoy the comfortable chairs of the pier and listen to the music of the bands throughout the entire day, if he so wills it.

Tickets will be available on all regular trains, and will be good for return twelve days, including date of sale, thus giving ample time for an enjoyable outing. Stop-over within limit of ticket will be allowed at Washington, D. C., on return trip.

An Innovation—Excursions to New York and Buffalo—The Baltimore and Ohio Railroad will sell low rate excursion tickets to Buffalo, N. Y., during the Pan-American Exposition, and in order to give its patrons an opportunity to visit the Exposition in connection with a tour of the eastern cities will also sell excursion tickets to New York and return, going via Washington, Baltimore and Philadelphia and returning via Buffalo with stop at Buffalo and any one of the other cities mentioned. These tickets will be on sale daily until October 20 and information concerning the rates, limits, stopover privileges and other conditions may be secured from agents.

Half Rates to Detroit, Mich., account Brotherhood of St. Andrew, International Convention.—July 23, 24 and 25 the Baltimore and Ohio railroad company will sell excursion tickets from all local stations west of the Ohio river to Detroit, Mich., at rate of one fare for the round trip, account Brotherhood of St. Andrew, International Convention. Tickets will be good for return until July 31, but may be extended until August 15 by deposit with Joint Agent and payment of 50 cents.

**Live news on every page.**

## GYPSY MUSIC

**Program That Will be Rendered This Evening at Trinity Parish House at Eight O'Clock.**

The following is the program for "Gypsy Music" to be given this evening at 8 o'clock at Trinity Parish House:

Overture, Klohr.

**Part 1.**

Chorus, "Gypsy Life," Schumann.
Solo, "La Zingara," Bucalossi.
Miss Lulu Starr.
Girl's Chorus, "Esmeralda," Levy.
Men's Chorus, "The Bandelero" Stuart
Solo, "Gypsy Love Song," Victor Herbert.
Will Reynolds.

**Part 2.**

Recitation, "The Gypsy Boy's Story, Leland, Arthur Conley.
Duet, "The Gypsy Countess," Glover.
Mary and Roe Bremigan.
Recitation, "Lasca" Mr. George Hamilton.
Solo and Chorus, "Gipsy John," Clay.
Will Reynolds.

**Part 3.**

Duet. Cornet and Trombone, Miserere, Verdi.
Solo, Cornet, "Remembrance of Liberati," Caesy. Will Reynolds.
Solo, Trombone, "Evening Star," Wagner Frank Reynolds.
Solo, "Roumanian Gipsy Song," Johns, Mrs. Fred Seymour.
Solo, Gipsy Ballad, Buck, Mr. Frank G. Warden.
Girls' Chorus "Sound, Sound the Tambourine,"
Chorus, Finale from "Bohemian Girl", "Come With the Gipsy Bride," Balfe.

### More Truth Than Poetry.

(By James F. Miser.)

A teamster sat on a load of stone.
He was weary and sad: he had no home.
His wife she was dead, she suffered for years
This teamster was sader when he shed the big tears;
He knew his good wife had Kidney Complaint
And he fooled with a doctor whom he thought was a Saint:
But after she had died and he was left without home.
He bought L. K. B. (German) for his Kidneys alone.
Became he a man so well and so strong.
Yet, in neglecting his wife he knew he did wrong.

The Great German L. K. B. positive cure for all Kidney and Bladder complaints, on sale at Peters' Pharmacy at 50c the bottle. Money back if you are not satisfied.

### Newark's Memorial Plate.

Washington, July 12.—The navy department, acting on a suggestion of Captain B. H. McCalla, who placed on the guard deck of the Newark a brass plate containing the names of the officers, seamen and marines who were killed and wounded last summer in the effort made to relieve the foreign legations at Peking, has sent instructions to the navy yard at Boston to have this plate made a permanent fitting of the Newark.

### Favor National University.

Detroit, July 12.—The National Educational association reaffirmed its declaration in favor of a national university at Washington to be maintained by the national government. After taking this action the association re-elected President W. B. Beardshear of the University of Iowa.

### Treasury Statement.

Washington, July 12.—Statement of the treasury balances in the general fund, exclusive of $150,000,000 gold reserve in the division of redemption: Available cash balance, $170,220,002; gold, $102,357,654; silver, $24,770,524.

Gypsey concert, Trinity Parish House, Friday night.

### MR. STEWART INJURED.

Mr. A. P. Stewart one of Licking county's best known citizens, who resides three miles north of Newark, on Wednesday met with a very painful accident that might have been more serious. He was engaged with a number of others in loading hay into a mow with a horse and rope, when he became entangled with the rope and was thrown with violence against the hay ladder. He sustained very painful bruises on the right side, and at first it was thought that some of his ribs were broken. He is getting along nicely now and no serious results are anticipated.

## Licking County News.

### Death of Mrs. Kohl.

Newway, O., July 12.—Mrs. Nancy Cooper Kohl died at the home of her sister, Mrs. E. Cooper, Sunday evening, aged 73 years, 8 months and 29 days. She was the mother of four children, two sons and two daughter, who survive her. Her husband died a number of years ago. Besides her sons and daughters, two brothers and one sister survive.

Rev. Mr. Todd of Johnstown, conducted burial services at Bennington chapel near Lock. At her request her mother's text Revelation 14-13 was used at the service. For two years Mrs. Kohl had lived with her sister, Mrs. Cooper.

### County W. C. T. U.

Mrs. Van Kirk of Granville, President of Licking county W. C. T. U., met with the Utica Union last Friday at the home of Mrs. Jane Wallace, and gave a most interesting talk upon the needs of county work, and the best methods to be pursued, in order to advance the interests of the temperance cause, in our midst. Miss Elizabeth Hervey presided as chairman, in the absence of the president, and the hourp roved to all too short, in the discussion of plans, for the holding of the next county convention which will convene at Utica, September 26. Various committees were appointed, which will report at the next meeting the first Friday in August, at the home of Miss Hervey.—Utica News-Herald.

### Married in Kentucky.

Thaddeus Groves, son of Thomas Groves of Johnstown, was united in marriage to Mrs. Nan Bradley of Newark, last Thursday, July 4th, the ceremony being performed at Covington Kentucky. The wedded couple have returned to the home of the groom in Johnstown, where they have been receiving the congratulations and best wishes of the groom's many friends. Thad is an industrious and hones, young man and the Independent trusts the bride and groom may experience happiness and prosperity in their union.—Johnstown Independent.

### GEORGE HANDEL'S FUNERAL.

The funeral of the late George Handel took place from the late home, 97 South Fifth street, this afternoon, the services being conducted by Rev. T. M. Higginbotham. The funeral was very largely attended, and the remains were laid to rest in Cedar Hill cemetery.

## PYTHIAN DAY

**At Lake Hiawatha Park in Mt. Vernon Comes on Thursday, August 1st. Program Follows.**

Pythian Day at Lake Hiawatha Park Mt. Vernon, August 1, promises to be one of the biggest events in the history of the park. The members of Kokosing company, No. 71, Uniform Rank, are making elaborate preparations for the event. A base ball game will be played and one of the features of the day will be a five-mile automobile race. Three of the best high school teams in the state will hold a field day. The athletics will consist of: 100 yard dash; 220 yard dash; 440 yard dash; ½ mile run; shot put; pole vault; 120 yard hurdle; 240 yard hurdle; running high jump; running broad jump; ½ mile bicycle race; 1 mile bicycle race; ½ mile running race.

Prof. Barchers Hermain the great Italian bear king and trainer, has been engaged to give performances during the day with one of his famous trick bears. Barlow Bros.' minstrels will be the attraction at the park for the week and will occupy the theatre both day and evening. In the evening a grand display of fireworks will be given at 8:30.

Toledo—Several hundred farmers and city people on Thursday enjoyed the spectacle of seeing hay and wheat cut by an automobile mowing machine and harvester. The machine did its work perfectly, and was manipulated easier than similar machines drawn by horses.

Lebanon—Judge Clark charged the jury in the McClung murder case, and after a deliberation of six hours, returned a verdict of not guilty. Defendant received the verdict in the same cool quiet manner that has marked his demeanor throughout the trial.

Columbus—Mrs. Elizabeth Dickerson has sued Joseph W. Barber, J. E. Hicks and E. E. Campbell for $2,205 damages, alleging conspiracy. She claims that she was about to buy stock in the Central Ohio Building and Loan Company, when she was informed by Barber, the Secretary of the Company, that the stock of the Ohio Debenture Company was far more valuable and safer, and she bought $2,300 worth.

### MISS CROUSE INJURED.

Miss Cora Crouse of Maholm street while wheeling on West Main street last evening met with a painful accident. Miss Crouse had just reached the corner of Ninth street and Main on her way west when a man evidently just learning to ride emerged from Ninth street. In attempting to pass Miss Crouse he became "rattled" and ran into her, throwing her violently to the ground, rendering her unconscious. She was picked up and Dr. Bowers called. After a short time she was taken home, where she is resting easily today, having experienced no dangerous hurt, but being terribly bruised. The man who caused the accident went on and his name is unknown.

## CAMP M'BAIN

**TOLEDO BOYS ENCAMPED AT STATE GROUNDS.**

**Regular Routine Taken Up by the Battery—Notes Picked Up on the Camp Ground.**

The regular routine was taken up by the members of Battery D, of Toledo, at Camp McBain, this morning, the boys having rested up from their trip from Toledo, and overland march from Granville to the camp grounds.

This morning the first platoon engaged in target practice under command of Lieutenant Howland, while the second platoon indulged in field drill, under Lieutenant Kerns.

This afternoon the first will drill, and the second will practice on the range.

There were some good scores made this morning. As Lieutenant Howland expressed it, "We didn't hit anything—but the target."

Saturday the men will have new targets and arrangements have been completed to keep the tabulated scores which was not done today.

There is not a man sick in the camp but what they want most is ice, which it seems difficult to get to the grounds.

Bert McBain, son of Lieutenant McBain, in whose honor the camp has been named is visiting, and will probably remain till the end of camp..

A number from Toledo are expected to spend Sunday at the camp.

Chief inspector general of artillery of Ohio, Colonel Hopkins is expected in Saturday, as his blankets and other camp equipage have already arrived. Colonel Ames of the adjutant general's office is expected Sunday.

Captain John Unger, commissary, and Capt. E. W. Rydman, quartermaster of the 6th regiment, both of Toledo, arrived last night, and selected the site for the camp of that organization, which will be in the circle, with headquarters near the grove. The advance guard to prepare the camp will arrive Saturday night.

Two car loads of tents have already arrived and will be issued under the direction of Colonel Freeman, chief quartermaster and ordnance officer, and superintendent of the state arsenal.

On Sunday the crack team from the battery will play a picked team from Newark.

It is pleasing to note that not only the officers who are on the ground, but the men composing the organization are all delighted with the grounds.

### Battery Notes.

Raccoon creek which runs near the grounds, affords a fine bathing place for the Battery boys, and they are highly delighted with this feature of the encampment.

Quite a number of Newark people have been out already to visit the boys. They are high in their praise of the general good order and neatness that prevails and the strict discipline that is maintained.

The members of Battery D, of Toledo, now encamped at the State Encampment grounds, are much pleased with the grounds, and speak in the highest praise of them.

The boys of Battery D, have made a new departure in the selection of their camp site. Instead of putting the tents under the trees in the shade, as heretofore, they are out in the open, near the creek, where the direct rays of the sun will reach them. This is considered a much more healthful arrangement.

The Battery boys are making a good impression on Newark people by their soldierly appearance and gentlemanly bearing.

The Newark and Granville Electric railway people are rapidly extending their new side track into the grounds, which will, in all probability be completed by Saturday night.

The new system of water works introduced on the grounds is completed and an abundance of good pure water is being furnished, to the great satisfaction of the soldier boys and their friends.

### Prize Eating Contest.

"They had an eating contest the other night at Pin Hook schoolhouse."

"Who won?"

"Ben Slutters—he ate nine head o cabbage."

"Didn't it make him sick?"

"No. He just took a spoonful of Dr. Caldwell's Syrup Pepsin. That prevents stomach trouble of any kind they say."

At Johnson's and Hall's drug stores.

France's new prison at Fresnes, some eight miles from Paris, is the largest in the world.

## HIS MINE.

John Anderson at his father's death was left with $100 or $200 in government bonds, $100 or $200 in cash and ten shares of the Pumpkin Vine Mining company stock, then quoted at 4 cents.

At 25 John Anderson had saved by his own earnest efforts enough money to marry and start a home. He had a son 12 months old, for whom he had great expectations in the future.

One rainy afternoon in November he was looking over old papers when he came unexpectedly on his ten shares of the Pumpkin Vine gold mine stock.

What could be done with the mine arose ever in John Anderson's mind. He put it to his wife one evening after supper and lay back in his armchair and smiled. His wife was young enough to be foolish and old enough to be wise. The wife's advice was for him to apply to the board of directors of the company to be made superintendent of the mine; to leave her and her child, and, with a gang of sturdy rock breakers, find out if there was any gold there.

But who was going to pay for this sort of thing? Where was the money to pay John for going on all fours, week in and out, and the gang for food to make them brawn and for rum to keep up their spirits and for oil for their headlights and for machinery, tools, coal and what not?

The wise wife had a secret which she now let out. But there was lying in the bank drawing 2 per cent interest $12,000, which John could have for the proposed work to the Pumpkin Vine. John did not know that his wife had had an uncle who had been a sea captain, who had died and left John's wife $12,000 from an estate. This great secret she had kept from John that she might recall it when an occasion happened important enough to unseal her lips.

At the next meeting of the Pumpkin Vine company John Anderson was appointed superintendent of the mine.

One Sunday afternoon the latter part of the following May he stood on the side of a rugged mountain on which lay the Pumpkin Vine mine in a sullen sleep. They were a tough looking lot. Poker Jim, a kind of leader of the gang, who had been recruited at a considerable expense, was considered the best man of all to scent out gold.

His men stood about silently chewing tobacco. It was a gang sworn to be mum. Poker Jim allowed that he was the man who had said no one of them would get away whole should any break faith. Certain prospecting had led to a well laid plan of assault, and the next day, Monday, the opening work on the mine was begun.

At the end of 30 days John wrote home that if there was any good news it would have to come from the other end of the line. He wrote a letter to the president of the company and told him briefly that there was little to say.

When John had spent $5,000 of his wife's money in the hole, he had his ten shares of Pumpkin Vine stock transferred to his wife's name, which was certainly laughable.

Then there came a storm of wind and fierce rain. The Pumpkin Vine mine was flooded. It took three weeks to pump out the mine and it took a big lot of money to do it. It was then near the end of August. John telegraphed his wife that he was down with rheumatism and then dictated a letter to the home office telling them there that Poker Jim had broken his right arm in three places, but was not discouraged.

John had $1,000 more to drop into the hole. His wife had wired him $2,000 more, the last of the $12,000. Poker Jim was in an ill humor, as his right arm always hurt him now, and John was irritable, for the rheumatism had settled in his knees and ankles. Jim had called John Anderson a "rag," and John had called Jim "blowzy." They had drawn off for a crack at each other when two "wires" arrived from the superintendent and a telegram for Poker Jim.

One of the dispatches to Anderson was from the home office, telling him to shut down and close up and come home; to stop at once the whole miserable business! The other was from his wife, saying the child was ill, very ill, and that she was down with grief and anxiety. And there was Poker Jim standing like one stunned too! Then he gave an unearthly whoop and a shout and tore around in a circle like a madman. While Jim was doing his fling Nasty Jack, a member of the gang, rushed up so overcome with emotion that he stuttered, stumbled and fell and cried out, "Gold!" Poker Jim's dispatch was from London and informed him that his nearly forgotten father had died and left him a fortune. Nasty Jack's cry of gold meant that the old Pumpkin Vine mine had yielded again at last.

John wired to his wife to expect him by the first train. He wired to the home office that it was no time to close up when the Pumpkin Vine was putting forth leaves.

Anderson found his wife and child doing well.

A few months later John had ten shares of the Pumpkin Vine Gold Mine company, which he had transferred to his wife, framed and hung up in the library, for he could afford to do so.

Poker Jim soon left for the old country to shed a tear over his father's grave and claim his fortune. Nasty Jack suddenly reformed and is now doing missionary work somewhere in Colorado.

### Those Dear Girls.

"Tell me," said Miss Skinnay on the promenade, "is my—er—ankle showing?"

"Yes," replied Miss Plumpleigh, "but I wouldn't worry. I don't think any one will notice it."—Philadelphia Press.

Newspaper ARCHIVE®.com

# BEFORE THE BROOM!

# Mid-Summer Clearance Sale

## Clothing, Suits, Pants, Underwear, Woaking Shirts, Etc.

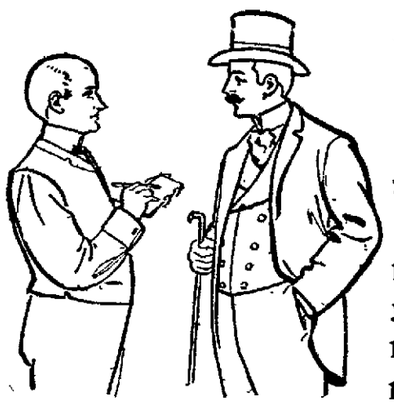

**A Sweeping Sale in our Men's, Boys' and Children's Departments**

**Tearing a BIG HOLE in prices. Every day a profit for you for 30 days. We are unloading a car load of values below your expectations.**

### *Here's How We Are Selling:*

Bargain No. 1—As you find it. Choice of this lot of Men's Suits - - - - - - $2.25
Bargain No. 2—As you find it. Choice of this lot of Men's Suits - - - - - - $3.00
Bargain No. 3—As you find it. Choice of this lot of Men's Suits - - - - - - $3.75
Bargain No. 4—As you find it. Choice of this lot of Men's Suits - - - - - - $5.00
Bargain No. 5—As you find it. Choice of this lot of Men's Suits - - - - - - $6.25
Bargain No. 6—As you find it. Choice of this lot of Men's Suits - - - - - - $7.00
Bargain No. 7—As you find it. Choice of this lot of Men's Suits - - - - - - $7.50
Bargain No. 8—All-wool Men's Blue Serges and Fancy Worsteds - - - - - - $8.50
Bargain No. 9—All-wool Men's Black Clays and Fancy Worsteds - - - - - - $9.00
Bargain No. 10—All-wool Men's Fancy and Grey Clays - - - - - - $10.00
Bargain No. 11—All-wool Men's Fancy and Plain worth $16 and $17, for - - - - $10.00

### *Men's Pants Department---20 per cent off Summer Goods.*

### *Young Men's Department in Suits.*

Choice of Bargains No. 1 for $4.25
Choice of Bargains No. 2 for $5.00
Choice of Bargains No. 3 for $6 95
Choice of Bargains No. 4 for $7.90
Choice of Bargain No. 5 for $8.50
Choice of bargain No. 6 for $10.00

**Our Children's Department has been cut to the Sacrifice Notch. Straw Hats reduced to the lowest point. Men's Underwear, 25c goods for 18c. Better goods sold in proportion. These prices mean strictly cash. Many goods not named through lack of space are subject to discount.**

# *The Great Western.*



# Lace Curtains Rugs And Draperies JULY PRICES

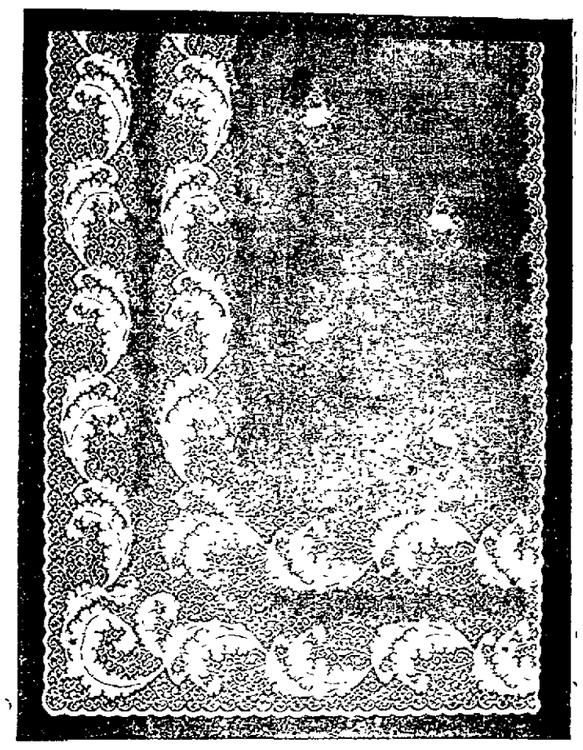

***Bargains in all lines during July Clearance Sale Hammocks and Croquet sets going rapidly.***

## PRICES TALK.

# The Allison Co.

## Wholesale and Retail.


**Special Meeting**

Of both Federal Labor Unions No's. 5368 and 9260 will be held Friday evening July 12 at 7:30 sharp in convention room of court house to perfect picnic arrangements for Sunday, July 21.

Hot weather hammocks worth $4, $4.50 and $5 reduced to $3.48 at Horney & Edmiston's book store. 7-11-3t

**How is the Ticket?**

Does it suit you? Well, we are not alike, you know, in this world, and it is hard to please everyone, but the favor is unanimously for Dr. Caldwell's Syrup Pepsin as it is guaranteed to cure Constipation, Indigestion, Sick Headache and Stomach Trouble. Sold at Johnson's and Hall's drug stores. *

**Live news on every page.**

## WOODMEN

**Will Drive to Utica Tonight to Assist in the Initiation of Ten Candidates There.**

About thirty of the members and team of Cedar Camp, Modern Woodmen of America of this city, will drive to Utica this evening for the purpose of assisting in the initiation of ten candidates into the camp at that place. Lunch will be served by the Utica camp at the close of the ceremonies, and all are assured of a good time. The start will be made from Tabler & Williams' at the northeast corner of the square, at 6:30 o'clock standard time. All Woodmen are invited.

OLD CONTINENTAL—A drink that "reaches the spot" and leaves no head ache in the morning. The real old Kentucky article. Keep it on hand for family use. For sale by S. E. Forsythe, Newark, Ohio. *

RECOVERING—A. J. Packard, the B. & O. machinist, who had the misfortune to have two of his fingers badly crushed while at work a short time ago, is rapidly recovering from his injury.

Findlay—One of the prominent lady church workers of the city has entered into an agreement with her husband to wash his back once a week for 15 cents an operation. In this way she will secure her dollar for her society. The original method has aroused quite a stir.

Beloit, Wis., July 12.—Mrs. Oscar Turney, wife of a contractor, has become a raving maniac from brooding over a grade-crossing accident in which two women were killed, and which she witnessed.

## WANT NOTICES TOO LATE TO CLASSIFY

(Continued from Page 2.)

FOR SALE—A quiet, city broke horse, top buggy and harness. Call or address 356 S. German street. 7 12-d3t*

FOR RENT—Furnished front room with bath Inquire at 65 West Church St. 7-12-3t

WANTED — Experienced paint salesman. Address box 276, Newark, Ohio. 7-12-3t

FOR SALE—A fresh cow and calf. Inquire at 136 North Fifth street. 7-12-d3.*

## ABOUT PEOPLE

**Items Picked Up Here and There Telling of Your Acquaintances Coming or Going.**

Goodhar Soap cures prickley heat.
Sprague, optician, 16 W. Church st.
Rawlings for Steinway Pianos.
Chairs caned at 323 Shuler street.
Read Dr. Barrick's ad. for dentistry.

Fred Stes is in Prospect today.

Mr. and Mrs. William Moore spent the day in the Capital City.

Charles Hilderhoff of Cincinnati, was in Newark today.

Mrs. Daniel Roderick of Clay Lick, is visiting in Newark.

George A. Blood went to Columbus this morning.

William M. Cunningham went to Shelby this morning.

Mrs. Charles Henry and son, Paul, went to Sandusky this morning.

Dr. J. T. Iden of Hopewell, spent Thursday with Mr. George F. Bowers.

Mrs. W. H. Neff and daughter Dora, are visiting relatives in Utica.

W. F. Kern of Mansfield was in Newark today.

Mrs. Cooper and Miss Nellie Cooper are visiting at Claypools.

George Fessler was in Columbus Wednesday.

Miss Cora Willey is visiting friends in Mansfield and Galion.

Mr. Willam Nichols is engaged today in removing his family to Newark.

Mrs. Dr. Priest and family have gone to Rehobath, N. J., to spend a month.

Miss Irene Hazleton is spending her vacation with friends in Chicago.

E. D. Jones of Toledo, was in the city for a short time today.

C. D. Pifer of Bellefontaine, was here on business today.

Mrs. James Cleveland went to Clay Lick today, where she will visit friends for a few days.

Charles Warner of Sturgeon's grocery, and his family, are spending the day with friends near Utica.

Mr. and Mrs. Sylvester Cline left this morning for Buffalo and Niagara Falls.

George Speaker, representing the Pittsburg Post, is in Newark on business connected with his paper.

Mr. Semers Gosnell, a prominent young Democrat of McKean township, was in the city Friday.

Mrs. William Donovan and son Frank are spending the day in Columbus.

Miss Fannie Watkins and Katie McKenna are spending the day in Camp Hobo, near Avondale.

The Misses Myrie and Hazel Finkbone of Basil, O., are visiting H. F. Doomy, 543 West Main street.

Miss Bertha M. Doomy was at Basil, O., Wednesday and Thursday teaching her music class.

Mr. and Mrs. A. J. Packard are visiting friends in Columbus for a short time.

Miss Addie Bohart of Otasco, Ind., has returned to Newark, after a pleasant visit in the East.

A. F. Henley left this morning for Bluefield, W. Va., to adjust some insurance claims in the district recently devastated by the big flood.

C. H. Damsel, stenographer in the Master Mechanic's office in the Pan Handle yards at Columbus, was in Newark Wednesday.

Miss Alice Cosgrove, of Wheeling W. Va., after a short though pleasant visit here with relatives and friends has returned home.

Mrs. W. C. Daly of Cambridge, is visiting at the home of Mr. S. R. Anderson on South Second street, for a short time.

Mrs. Dr. G. W. Emery, with children Samuel and and Jessie, left today for an extended visit in western Toledo, McClure and Maumee, Ohio.

Mrs. A. A. Flegal of Zanesville, is visiting her parents, Mr. and Mrs. J. Brown at her home on Buckingham street.

Miss Margaret Keenon has returned to Columbus after a short visit with Mrs. A. J. Packard, at her home on Buena Vista street.

Mr. H. Griffith of Washington, Pa., a cousin of Dr. A. V. Davis and wife, spent a few pleasant hours at the home of the doctor. Mr. Griffith is on his way home from commencement.

Mrs. W. T. Evans has returned home from Knoxville, Tenn. She was accompanied by her daughter, Mrs. Sprankle, and granddaughter and grandson.


# Buy Clothing Now

In one week we commence remodeling our clothing room. All this week we will knife prices all over the house. Suits at $3.90, $5.00, $7.50 and $10.00

***ARE WORLD BEATERS***

***Any Straw Hat in the House at Cost.***

***Ask to see our 25c Shirts.***
***4 pr. of good 10c Hose for 25c.***
***Everybody buys our 19c Underwear.***

All Clothing bought of us pressed and kept in repair one year gratis.

# ED. DOE, Newark's Busiest Clothier.


Jos. Costello has just returned from Buffalo, where he attended the Exposisition. He reports a nice time.

Mr. and Mrs. E. Seitz of St. Louisville, accompanied by their grandson, Jesse Mathew, of Massillon, were in town yesterday visiting friends.

Miss Grace Fleek has returned from an extended tour through New England. Miss Fleek was accompanied home by Miss Leila Bergin of Concord, N. H.

J. C. Anderson of Newark, the courteous representative of the noted Warren Paint company, called at this office recently with Mr. Hughes of the Doe clothing house.—Coshocton Bulletin.

Mrs. Dale Collins of Omaha, Neb., and Mrs. Nettie Roe and Mrs. Minnie Griffith of Newark, were the guests of Mrs. gAnes Johnson last Wednesday.. Mrs. Jesse Redman and son, Malin, of Celina, O., and Charles Redman, wife and family of Newark, were the guests of S. Carter and family during the past week....Mr. and Mrs. Jacob Stoner and Mrs. Fred Butt spent yesterday in Newark. Mrs. Stoner will remain in the city for several days as the guest of her daughter, Mrs. E. E. McNamee.—Johnstown Independent.

## AGENT MISSING

**It is Alleged that He is Indebted to Cincinnati Post and Pittsburg Dispatch.**

Some three months ago, W. J. Wood, traveling representative of the Cincinnati Post, appointed Royal Mitchell, a well-known young man residing in Newark, as the local agent for the Post. Mr. Mitchell had formerly been a collector for the Metropolitan Life Insurance company in Newark, and boarded at 40 Elm street. He was also agent for the Pittsburg Dispatch. For a short time things went smoothly with the new collector, then Mr. Wood discovered that something was wrong, as he was unable to get proper remittances.

Mr. Wood came to Newark today to investigate the matter, and found that Mitchell had left town. Wood alleges that he took with him a number of collections that he had failed to turn over to the Post, and also leaving a number of other creditors to mourn his departure.

Upon further investigation Mr. Wood says that he learned that Mitchell was indebted to the Pittsburg Dispatch for over $200.

Mr. Wood immediately appointed a new agent in the person of Mr. G. G. Daugnterman of Dennison.

Mr. W. O. C. Mitchell, the father of the missing agent, is a dry goods merchant of Millwood, Knox county, and is his bondsman.

This afternoon Mr. Wood is taking steps to straighten out the newspaper routes, which have become considerably tangled, and he will commence legal proceedings at once to recover the amount of the alleged shortage from his bondsman.

Mr. R. Mitchell, the former agent, has heretofore borne a good reputation here, and the news of his trouble will be a great surprise to his many friends.


## HALF-SICK PEOPLE

Just sick enough to feel heavy-heeled, no appetite, not sick enough to take to bed or call a doctor, but just sick enough to not know what to do.

**TAKE A TONIC**

That's what you ought to do—a good sensible tonic that will sharpen your appetite and put new "go" in your nerves and muscles. Come today and begin taking it right away. You'll find just what your system needs right here.

# Peters' Pharmacy

29 North Third Street.


**A Question of Veracity.**

"What time is it, John?" asked the wife of his bosom as he mounted the stair with unsteady steps.

"It ish jus' 'leven clock," he replied, gravely.

As he spoke the clock struck three.

"How can you lie to me so?" sobbed the wife of his bosom.

"M'ria, you do me great injushise. I'm humiliated thash you would belive a two-dollar clock 'for you would your lovin' husban'. Thish is shorries' momen' o' my life."—The Commoner.

Look at Horney & Edmiston's $4, $4.50 and $5 hammocks, reduced to $3.48. 7-11-3t

**EVAN EVANS' FUNERAL.**

The funeral of Evan Evans took place this afternoon from his late residence 127 West Locust street, at 2 o'clock and was largely attended. The services were conducted by the Rev. David Thomas of Lima, O., formerly pastor of the Welsh Congregational church of this city, and the interment was made in Cedar Hill cemetery.

**ROWND ISLAND PARTY.**

A jolly camping party will have possession of Rownd Island for the next two weeks. The party is composed of Attorney J. A. Flory and wife and sons Walter and Charles, Mr. and Mrs. Beecher and family, Misses Mabel Phillips, Mabel Miller, Julia McCune and Ralph Davis, Carl Weiant, Dan Felix and Edward King. They will leave for Rownd Island on Monday morning.

**WORTHY OF CONSIDERATION.**

(Communicated.)

The communication and editorial concerning Sunday funerals in your last evening's paper are worthy of careful consideration. Just a little thoughtfulness among the people of Newark will gain the gratitude of undertakers, hackmen, cemetery men, and clothe the said service with greater sympathy and dignity.

LESTER S. BOYCE.

The Emperor William has ordered all German officers on leave in France, in places where there is no garrison, to report their arrival to the local civil authorities within the first 24 hours.


**If You**

were to bump your head against a brick wall you could not feel worse than does anyone who suffers from stomach troubles. We have a positive cure in Dr. Caldwell's Syrup Pepsin. At Johnson's and Hall's drug stores. *

# An Ordinance.

Granting certain rights in the streets, bridges and alleys of the City of Newark, O., for the purpose of laying mains thereunder for natural gas:

Be it ordained by the City Council of the City of Newark, Ohio, as follows:

Section 1. That subject to the conditions and provisions of this ordinance, set out and provided, there be granted to N. M. Kinkade, A. W. Evans and S. M. Winn, their sucessors and assigns, the right to the use, subject to the restrictions herein contained, of the streets, alleys, bridges and public grounds within the limits of said city of Newark, Ohio, for the purpose of laying therein and thereunder pipes and mains to hold, carry and convey natural gas for the uses of the public and citizens of said city, for heat, fuel and light, for the period of twenty-five years from the passage of this ordinance: Provided however, that such right is so granted upon the express condition that the said N. M. Kinkade, A. W. Evans and S. M. Winn, their successors and assigns, shall not enter upon, or in any manner use the strets, alleys, bridges or public grounds within said city, until the City Council thereof shall be satisfied, upon proof to it made by said persons, that they have brought to the confines of said city sufficient gas to reasonably supply the needs of said city and its citizens.

Section 2. All digging and excavating in said streets and alleys done under the provisions of this ordinance shall be done under the direction and superintendance of a director, or superintendent, to be appointed by the City Council of said city. Subject, however, to the further supervision of the said City Council, or of a committee by it appointed for that purpose. Such superintendant shall be paid by the said N. W. Kinkade, A. W. Evans and S. M. Winn, their successors or assignes, for his services therein, such compensation as the City Council shall provide, not to exceed however, $2.50 per day.

The trenches, pipes and mains shall be so constructed as not to interfere with any pipes or sewers already laid or constructed in any such street, alley or public place of said city by the City Council or any other gas or gas light company of said city. Said pipes, lines and mains shall be burried in the earth to a depth of at least thirty inches.

The pressure in said pipes and mains for domestic purposes shall not exceed four ounces; but said N. M. Kinkade, A. W. Evans and S. M. Winn, their successors or assigns, shall have the right to lay what is known as a high pressure line, without limitation as to pressure, for furnishing gas to manufactories; and in distributing said gas in said pipes and mains said N. M. Kinkade, A. W .Evans and S. M. Winn their successors or assigns, shall bring the gas one foot within the lot line of the consumer.

All streets, alleys or public places so used by said N. M. Kinkade, A. W. Evans and S. M. Winn, their successors or assigns, to be put in as good condition after any excavetion made, or pipes laid by them, their successors or assigns therein, as they were in before any such excavating or laying of pipes therein by said parties, and with as little delay as practicable, according to the judgment of said superintendant, or of said City Council or its committee.

Said Kinkade, Evans and Winn, their successors and assigns, shall immediately upon turning gas into said mains or pipes, place in a public building in said city, a guage which will show the pressure in the pipes, or mains, for domestic use.

Section 3. The said natural gas shall be by said N. M. Kinkade, A. W. Evans and S. M. Winn, their successors or assigns, brought to the said city and distributed by mains and pipes therein for sale to consumer for heat, fuel and light; and said parties, their successors or assigns, shall not charge therefor to consumers a price in excess of fifteen cents per thousand cubic feet by meter measurement. No rental shall be charged for said meter, which shall be furnished by said N. M. Kinkade, A .W. Evans and S. M. Winn, their successors or assigns, and shall remain their property. But the consumer may have the option of using and consuming said gas at a flat rate, for which said N. M. Kinkade, A. W. Evans and S. M. Winn, their successors or assigns, shall not charge a price in excess of the schedule following, to-wit:

For stoves or fires using a No. 7 mixer:
Cook stoves, per month ..... $1 25
Heating stoves, per month ..... 1 00
Additional heating stoves to the number of three, each per month ..... 50
Furnace, per month ..... 3 00

For stoves or fires using a No. "A" mixer:
Cook stoves, per month ..... $1 50
Heating stoves, per month ..... 1 25
Additional heating stoves to the number of three, each per month ..... 50
Furnace, per month ..... 3 25

For stoves or fires using a "B" mixer:
Cook stoves, per month ..... $1 50
Heating stoves, per month ..... 1 25
Additional heating stoves to the number of three, each per month ..... 60
Furnace, per month ..... 3 25

For stoves or fires using a "C" mixer:
Cook stoves, per month ..... $1 50
Heating stoves, per month ..... 1 25
Additional heating stoves to the number of three, each per month ..... 60
Furnace, per month ..... 3 25

For stoves or fires using a "D" mixer:
Cook stoves, per month ..... $1 50
Heating stoves, per month ..... 1 25
Additional heating stoves to the number of three, each per month ..... 60
Furnace, per month ..... 3 25

For stoves or fires using a "E" mixer:
Cook stoves, per month ..... $1 50
Heating stoves, per month ..... 1 25
Additional heating stoves to the number of three, each per month ..... 60
Furnace, per month ..... 3 25

For stoves or fires using a "F" mixer:
Cook stoves, per month ..... $1 50
Heating stoves, per month ..... 1 25
Additional heating stoves to the number of three, each per month ..... 60
Furnace, per month ..... 3 25

For stoves or fires using an "H" mixer:
Cook stoves, per month ..... $1 50
Heating stoves, per month ..... 1 25
Additional heating stoves to the number of three, each per month ..... 60
Furnace, per month ..... 3 25

Said mixers shall be furnished by said Kinkade, Evans and Winn, their successors and assigns, and shall be of the standard size, towit:

No. 1—3-32 of an inch opened or gas out set.
No. A—12-64 of an inch opened or gas out set.
No. B—13-64 of an inch opened or gas out set.
No. C—14-64 of an inch opened or gas out set.
No. D—15-64 of an inch opened or gas out set.
No. E—16-64 of an inch opened or gas out set.
No. F—17-64 of an inch opened or gas out set.
No. H—19-64 of an inch opened or gas out set.

For furnishing fuel gas to hotels and lunch rooms, also to manufactories, said N. M. Kinkade, A. W. Evans and S. M. Winn, their successors or assigns, shall have the right to make special contracts.

For illuminating gas said N. M. Kinkade, A. W. Evans and S. M. Winn, their successors or assigns may charge the following schedule of prices but no more.

By meter measurement fifteen cents per one thousand cubic feet.

By flat rate:

Residences, per month, 50c per light.

Business houses which close at 8 p. m. per month 12 cents per light.

Business houses, which close at 6 p. m., per month, 10 cents per light.

Business houses, which close at 12 p. m., per month, 15 cents per light.

Provided however, that the consumer may be required to use both fuel and illuminating gas in the same manner, either by meter or flat rate.

The foregoing schedule of prices to be and remain in force and effect for a period of ten years from and after the passage of this ordinance.

The consumer shall have the option to use any size mixer he may desire; and the foregoing schedule of prices shall prevail regardless of the location of the fires, or the use to which the room wherein situate may be put. It is hereby stipulated that the consumer shall not be required to pay for said gas for fuel or heat for more than seven months in each year, but the gas is to remain at his command during the entire year.

All contracts for the consumption of gas as aforesaid shall be for one year, said year to commence on the 1st day of October, but it is stipulated that the consumer may, at his option, have the gas turned off, or his under his contract at any time during the continuance of the same, upon giving notice to said N. M. Kinkade, A. W. Evans and S. M. Winn, their successors or assigns, and paying a fee of twenty-five cents therefore, which said parties are hereby empowered to charge. In the event that the consumer exercises his option of using said gas for a part of the year only, he shall be charged for the time said gas is so consumed a pro-rata rate, as computed from the foregoing schedule. No payment to be made for less than 30 days, and the parties hereto shall have the right to remove the meter or mixer for use until the same shall again be returned when called for by the said Kinkade, Evans and Winn, their successors or assigns. Said Kinkade, Evans and Winn, their agents, successors or assigns shall have the right at any time to make inspection of premises when said gas is used.

In addition to the foregoing, and as a further consideration for the grant herein made, said N. M. Kinkade, A. W. Evans and S. M. Winn, their successors or assigns, shall furnish to said city of Newark, without charge therefor, not to exceed seventy-five fires, to be located at such places, and for such use, as the Council of said city may by resolution direct; also said N. M. Kinkade, A. W. Evans and S. M. Winn, their successors or assigns shall conduct said gas from said high presure line to the electric light power station of said city, and there furnish, free of charge to said city, gas, in such quantity as is necessary to supply heat for the boilers of said electric light power station. Said N. M. Kinkade, A. W. Evans and S. M. Winn, their successors or assigns, shall make all necesary and proper connections, and do all plumbing work, for said seventy-five fires, and also in fitting said gas at said electric light power station, and do so at their own cost and expense. Said gas for said seventy-five fires, and for heat at said electric light power station shall be so furnished by the said N. M. Kinkade, A. W. Evans and S. M. Winn, their successors or assigns, during the continuance of the rights herein granted, towit, for twenty-five years.

If said parties, their successors or assigns, shall fail to bring to the corporate limits of said city within twelve months after the passage and legal publication of this ordinance, gas in sufficient quantities to supply the public and citizens of said city, and shall fail to make proof thereof to the satisfaction of said City Council, as herein provided at that time then the rights and privileges herein granted to said parties their successors or assigns, shall cease and determine; and this grant shall thereupon become null and void, without notice to said Kinkade, Evans and Winn, their successors or assigns.

Section 4. As a part consideration for the grant of the rights and privileges to them herein provided for, the said N. M. Kinkade, A. W. Evans and S. M. Winn, their successors or assigns, shall prosecute with due diligence the drilling in the earth of wells in addition to the one they now have, for the purpose of securing natural gas with which, in part, to supply the consumers of said city. Such parties shall prosecute the drilling and boring of wells with due dilligence for the purpose aforesaid, and shall continue the same with due dilligence; and shall do such other things as may be necesary for the purpose of so supplying consumers with natural gas in said city; and for the purpose aforesaid said N. M. Kinkade, A. W. Evans and S. M. Winn, their successors or assigns, shall, before the time fixed herein as the limit within which said gas shall be brought to the limits of said city, sink a sufficient number if gas wells of the customary depth within piping distance of said city for the purpose of supplying natural gas in the manner aforesaid.

Section 5. Said N. M. Kinkade, A. W. Evans and S. M. Winn, their successors or assigns, shall preserve and keep said city safe and harmless from any damages, costs or expenses, and safe and free from any claims for damages, costs or expenses, incurred by persons or property, by reason of, or on account of anything done by said parties, their successors or assigns, under the provision of this, or other ordinances of said city, and said parties, their successors or assigns, shall defend, at their own expense, any and all suits brought against said city, by any person or corporation, claiming damages on acount of, or arising out of the construction by said parties, their successors or assigns, of their said natural gas plant, mains or pipes, or on account of, or arising out of the use aforesaid by them of the streets, alleys, or public grounds of said city; or the maintenance of said gas system therein.

Before laying pipes in any of the streets, alleys or public places of said city, or making any use thereof, the said parties, their successors or assigns, shall, with sufficient surety execute and deliver to said city their certain bond in the sum of $25,000, condition to save said city safe and harmless in all respects as herein provided, and free from all damage, cost or expense, incurred by persons or property as aforesaid, and free of cost in the maintenance or defense of suits as aforesaid. Said bond shall be executed by sufficient sureties, to the satisfaction and approval of the City Council of said city, but said bond may be signed by a bond company.

At or before the expiration of 90 days after the pasage of this ordinance and legal publicacation thereof, said parties, their successors or assigns, shall with sufficient surety execute and deliver to said city their certain other and further bond in the sum of $10,000, (ten thousand dollars) conditioned that the said Kinkade, Evans and Winn, their successors or assigns shall, before the expiration of said period of one year after the passage and legal publication of this ordinance, bring in pipes to the city limits of said city sufficient gas for the purpose aforesaid and upon the failure so to perform said obligation which the said parties, their successors or assigns hereby agree to, to so bring said gas to the limits of said city for the purpose aforesaid within the time aforesaid, and upon which the grant of the right and privileges herein contained is conditioned and made to depend, then the said sum of ten thousand dollars shall be regarded as liquidated damages and the same shall be forfeited to said city, which may thereupon maintain its action against said parties hereto, their successors or assigns, and their sureties on said bond for the full amount thereof, which the said parties hereto, their successors or assigns and their said sureties in aid event agree to pay. And the sureties upon said bond shall be such as may be approved by the City Council of said city, and may be given by a bond company; the said bond shall be so executed and delivered before said parties hereto, their successors or assigns, shall lay any pipes in, or make use of any of said streets, alleys or public places. A failure to so comply with said provisions to so execute and deliver either of said bonds, shall operate as a revocation of all rights and privileges herein granted to the said parties hereto, their successors or assigns, which rights and privileges shall thereupon cease and determine by the election of the City Council of said city.

Section 6. The rights and privileges herein granted shall be subject to all the conditions, provisions and regulations which the said parties hereto, their successors or assigns, agree to observe as a condition of this grant, contained in any ordinance that may now be in existence, having heretofore been passed by said city regulating the manner of laying pipes, through, across and under the streets, alleys and public places of the City of Newark, to be used in carrying, transporting and supplying natural gas, prescribing the manner of laying the same, limiting the pressure therein and providing for gas escaping therefrom.

Section 7. Said N. M. Kinkade, A. W. Evans, and S. M. Winn, their successors and assigns, shall, upon the petition of one-half the residents of any street in said city of Newark, Ohio, to them directed in writing, proceed, without unnecessary delay, to lay such pipes, lines and mains as is necessary to supply the residents of said street with gas for heat, fuel and light.

Section 8. After said pipes, lines and mains are laid as provided for in this ordinance, if said Kinkade, Evans and Winn, their successors and assigns, should fail to furnish gas to any one who desires to purchase the same, either for heat, light or fuel, for a period of ninety days, then said parties, their successors or assigns, shall thereupon forfeit all rights acquired under this ordinance; and said pipes, lines, mains, meters and other appurtenances of said gas line system, within the corporate limits of said city, shall thereupon be forfeited to, and shall thereupon become the property of the City of Newark, Ohio. Provided, however, that nothing herein contained shall so construed as to prevent said parties their successors and assigns, from turning the gas off from the premises of any consumer who is in default for payment therefor.

Section 9. If at any time during the continuance of the rights herein granted said Kinkade, Evans and Winn, their successors and assigns, shall refuse or neglect to furnish to any person in said city gas for light, fuel or heat, as herein provided, or should do any of the things herein stipulated that they shall not do, or neglect to do any of the things herein stipulated that they shall do, or in any way violate any provision of this ordinance, all rights, privileges or grants herein conveyed to said Kinkade, Evans and Winn, their successors and assigns, shall thereupon cease, terminate and be utterly void; and said pipes, lines, mains, meters and other appurtenances of said gas line system, within the corporate limits of said city shall be forfeited to and thereupon become the property of said city of Newark, Ohio, without notice to said parties given.

Section 10. The city of Newark, Ohio, shall have the right, at any time during the continuance of this grant, and after the expiration of ten years from the passage of this ordinance, to purchase the said gas mains, pipes, lines and meters and the wells and leases then owned by said N. M. Kinkade, A. W. Evans and S. M. Winn, their successors or assigns, and all appurtenances thereto belonging, at an appraised valuation, which shall be ascertained by the estimate of three engineers, one to be selected by the City Council of said city, one by said N. M. Kinkade, A. W. Evans and S. M. Winn, their successors or assigns, these two to select the third; provided that in said computation of value said grantee shall be entitled to no payment on account of good will nor by reason of any valuation derived from the franchise; nor because of any value added on the earning power of the plant and property.

Section 11. It is expressly stipulated and understood that said N. M. Kinkade, A. W. Evans and S. M. Winn, their successors or assigns, shall not, and by these present acquire no right to, sell, barter, assign, transfer or dispose of their rights and privileges, or any part thereof, acquired hereunder to the Logan Natural Gas Company, The Newark Natural Gas nd Fuel Compny, or to any other person, partnership or company engaged, or who hereafter may engage, in the business of furnishing gas, either natural or artificial, for heat, fuel or light, to the citizens of said city; nor shall they enter into any partnership, agreement or combination with said The Logan Natural Gas Company, The Newark Natural Gas and Fuel Company, or such other person, partnership or company so doing business in said city, as to the management or control of said business; nor shall the said Kinkade, Evans and Winn, their successors and assigns, sell, assign, transfer or dispose of the franchises or rights acquired under this ordinance to any firm, person, or corporation, without the previous consent of this Council, by resolution duly passed; and any such sale, assignment, transfer or disposition thereof without such consent shall be utterly null and void.

Section 12. This ordinance shall take effect and be in force from and after its passage and legal publication, and the acceptance in writing by said parties hereto of the conditions thereof within ten days after its passage.

Passed June 3d, 1901.

H. W. ROSSEL, President.

F. T. MAURATH, City Clerk.

## PENNSYLVANIA LINES.

**For Particulars Regarding Excursions See Agents Pennsylvania Lines.**

Visit Winona Lake—An Attractive Summer Haven for Rest, Recreation, Entertainment. Winona Lake, Ind., on the Pennsylvania Lines, is an attractive summer haven for persons who desire to combine devotion, entertainment and instruction with rest and recreation. This resort is the site of Winona Assembly and Summer School, and is annually visited by many persons who are strengthened in mind by the excellent facilities for educational work, and invigorated in body by the health-giving influences for which Winona Lake is famous.

The season of 1901 will open May 15th. Commencing on that date excursion tickets tickets with fifteen-day limit will be on sale via Pennsylvania Lines. They may be obtained during May, June, July and August. The sale of season excursion tickets will also begin May 15th and continue daily until September 14th. Excursion tickets will also be good returning until September 17th.

Full information about the attractions at "Beautiful Winona," its Assembly and Summer School, etc., will be cheerfully furnished all who address Mr. Sol. C. Dickey, Secretary, Winona Lake, Ind. Inquiries about excursion rates, time of trains, etc., should be addressed to Passenger and Ticket Agents of the Pennsylvania Lines, or to F. Van Dusen, Chief Assistant General Passenger Agent, Pittsburg, Pa.

An Eastern Trip on Excursion Tickets over the Pennsylvania Lines.—Excursion tickets to New York may be obtained at principal ticket offices of the Pennsylvania Lines, good going and returning over Pennsylvania Lines—or going via Pennsylvania Lines and returning via the other direct lines from New York, including the routes via Buffalo with privilege of stopping over at that point to take in the Pan-American Exposition and Niagara Falls, or returning via Washington, D. C., with stop-over at that point. Full information will be furnished in reply to inquiries addressed to Ticket Agents of the Pennsylvania Lines.

Fares to Buffalo over Pennsylvania Lines for Pan-American Exposition. Excursion tickets to Buffalo for the Pan American Exposition are now on sale at ticket offices of the Pennsylvania Lines. Fares from Newark O., are as follows: Tickets good returning ten days, $9 95. Tickets good returning fifteen days, $11 95. Season tickets with return limit until Oct. 31, $13.65. Special coach excursion tickets good leaving Buffalo up to the midnight of Thursday following date of sale will be sold Tuesdays at $6.45. Tourist tickets at special fares may also be obtained for trips via Buffalo to resorts in Canada. Such tickets will be good for stopover at Buffalo to see the Pan-American Exposition, by payment of $1 extra at Buffalo. For time tables and further information apply to J. L. Worth Ticket Agent, Newark, O.

Excursions to San Francisco via Pennsylvania Lines. July 5th to 12th, inclusive, the Pennsylvania Lines will sell excursion tickets to San Francisco, account Epworth League Convention. For particular information see Ticket Agents of Pennsylvania Lines.

Excursions to Seashore—Atlantic City, Cape May and Eight other Attractive Resorts—The annual excursions to Seashore resorts via Pennsylvania Lines will be run Thursdays, July 25th and August 8th. Tickets to ten of the most popular resorts on the Atlantic Coast will be on sale at special rates on those days, viz: Atlantic City, Cape May, Anglesea, Avalon, Holly Beach, Ocean City, Sea Isle City, Wildwood, New Jersey, Ocean City, Maryland, and Rehoboth, Delaware.

The round-trip to either of these delightful summer havens will be $13.00 from Newark. The return limit on all tickets will be twelve days, including date of sale.

Through trains over Pennsylvania Lines take passengers to Philadelphia without changing cars from principal points on the lines west of Pittsburg. At Philadelphia connection is made with seashore trains for the various resorts. For these special excursions passenger service through Philadelphia to Atlantic City will be provided, so that excursionists may go through to that resort without stepping from the train. For particulars apply to J. L. Worth, Ticket Agent, Newark, Ohio.

The annual seashore excursions over the Pennsylvania Lines will be run July 25th and August 8th. On these dates excursion tickets will be sold to ten of the most popular resorts on the Atlantic Coast.

July 25th and August 8th are the dates on which the low rate excursions to seashore resorts will be run over Pennsylvania Lines.

Atlantic City excursions over the Pennsylvania Lines will be run July 25th and August 8th, from Newark. The fare will be low, and excursionists can buy tickets to Atlantic City, Cape May, and eight other leading resorts along the Ocean.

A visit to the seashore for $13.00. That is what the fare will be for round trip to Atlantic City, Cape May, and eight other attractive summer havens along the Atlantic, on tickets with return limit of twelve days, to be sold via Pennsylvania Lines from this station, July 25th and August 8th.

Views of residences at $3.00 per dozen. Leave orders at Smith for 30 days. 7-6-d6t-w1

We have a good sale on Dr. Caldwell's Syrup Pepsin because we guarantee it and refund your money if it does not do just as we represent it. Call for a booklet that tells you all about it, at Johnson's and Hall's drug stores.


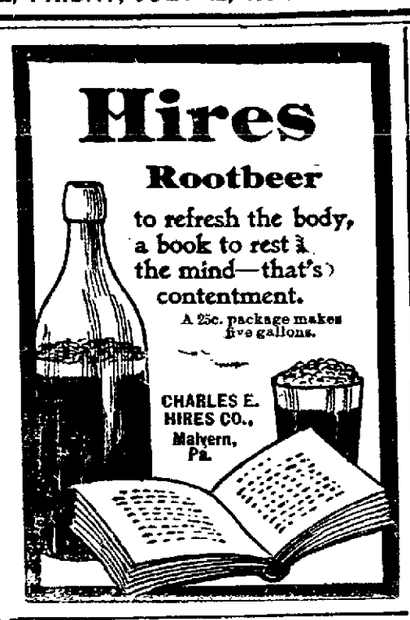



# COL. G. G. NICHOLS

**FORMER RESIDENT OF NEWARK DIED AT COLUMBUS,**

**Where He Was Secretary of Business Men's Association—Burial Friday at Zanesville.**

Col. George C. Nichols, who at one time was a resident of this city, connected with the advertising department of the Boston store and other enterprises, died at St. Anthony's hospital in Columbus, Wednesday evening shortly after 6 o'clock, after an illness lasting only two weeks. Colonel Nichols was secretary of the North Side Business Men's Association of Columbus.

The deceased had been unable to take his usual active interest in the affairs of the association for some time, owing to a severe attack of stomach trouble, which ultimately resulted in his death. A month or so ago he suffered for over a week with hiccoughs. At that time it was feared that the hiccoughs, coupled with a complication of diseases would result fatally. His remarkable constitution however, aided him in pulling through.

Colonel Nichols was born in England 63 years ago. When a young man he came to America and engaged in newspaper work in Pittsburg. Later he was connected with the Toledo Blade editorial staff. Eight years ago he removed to Zanesville and was connected with the Signal.

When the Columbus Association referred to was formed two and one-half years ago Col. Nichols was elected secretary. He has taken an active part in every movement of the association since then. He has labored day and night to make it a great success and was held in the highest esteem by its members. He was respected by all who knew him for his integrity and reliabilities.

President T. M. Anderson called a special meeting of the Association for last night to take apropriate action on the death of the secretary. A committee was appointed to attend the funeral at Zanesville this afternoon. A wife, two daughters and three sons of the deceased reside at Zanesville. A married daughter resides in New York.

The testimonial framed by the Columbus North Side Business Men's Association last night follows:

We, your committee named for the purpose of expressing the sentiment of the association on the death of our secretary, Colonel G. G. Nichols, offer the following:

Our faithful old servant has gone. The old traveler has taken his last journey. The courageous old soldier has fought his last fight; we meet tonight and our hearts are saddened because of the vacant chair—his chair—where for more than two years we have seen him planning for the success of this organization. Tonight we realize that he has gone from us forever and now know more than ever before the real value of his warm friendship and incessant faithful labors. We have lost a friend and loyal officer and the North Side an uncompromising champion.

To the family at Zanesville we extend our heartfelt sympathy and suggest that a copy of this testimonial be sent to them and copies furnished for the papers of Columbus and Zanesville, and be spread upon the minutes of this association.

Eight British brewers turn out over a million barrels each in a year.

The number of Protestant Christians in India and Ceylon has in 15 years grown from 446,780 to 753,641—nearly 70 per cent.

Only one in 200 of English criminals is sentenced to imprisonment for a year or over.

Years of suffering relieved in a night. Itching piles yield at once to the curative properties of Doan's Ointment. Never fails. At any drug store, 50c. m-w-f

# SIXTH REGIMENT

**ENCAMPMENT HERE WILL BEGIN NEXT WEDNESDAY.**

**Name of Camp Baumgardner Has Been Chosen—Following is the Routine of Service.**

Captain Norton of Battery D, now in camp at the state O. N. G. grounds has in his possession a copy of "General Orders No. 6" from the headquarters of the Sixth regiment infantry O. N. G., dated at Toledo, Ohio, and reading as follows:

1. The camp of the Sixth Regiment at Newark, Ohio, from July 17th to 22d will be designated and known as "Camp Baumgardner," in honor of Lieutenant Frederick M. Baumgardner, Battalion Adjutant, 6th Ohio Infantry, U. S. Volunteers, who died at Camp Thomas, Chicamauga Park, Ga., August 22, 1898.

2. Lieut. Col. Bryant will have general supervision of all matters pertaining to guard duty.

The following routine of service will be observed each day during the encampment:

Revellie, 5 a. m.
Setting up Exercises, 5:10 a. m.
Fatigue, 5:30 a. m.
Mess, 6 a. m.
Sick Call, 6:30 a. m.
Battalion Drill—First call, 6:55.
Assembly, 7 a. m.
Recall, 9 a. m.
Rifle practice; 9:15 a. m.
Assembly—Guard details, 9:30 a. m.
Adjutant's Cayy —Guard Mounting, 9:40 a. m.
First Sergeant's call, 10:40 a. m.
Non-Commissioned Officers' School, by Battalions, 10:45 a. m.
Mess, 11:30 a. m.
Officers' School, 1:30 p. m.
Regimental Drill—First call, 3:25 p. m.
Assembly, 3:30 p. m.
Recall, 4:30 p. m.
Parade—First call, 5:30.
Adjutant's call, 5:45 p. m.
Retreat, Sunset.
Mess, 6:30 p. m.
Tattoo, 10:00 p. m.
Taps, 10:30 p. m.

By order of Colonel Stanberry.

WM. H. DUFFY,
Captain and Adjutant.

## EVERETT GLASS WORKS.

John Bowman has returned to work after taking a vacation.

Harry Bourner spent the day at the reservoir.

C. J. Colony has returned to work after taking a much needed rest.

E. Garrison is again on duty, after spending his vacation with friends in Hebron.

Ed Street has returned to work, after visiting friends for a week in Clay Lick.


**The Modern Beauty**

**Thrives on good** food and sunshine with plenty of exercise in the open air. Her form glows with health and her face blooms with its beauty. If her system needs the cleansing action of a laxative remedy she uses the gentle and pleasant Syrup of Figs, made by the California Fig Syrup Company only.


## HENRY BROWN'S ARM BROKEN.

Henry Brown, the little son of Mr. George Brown, the well known teamster residing in the North End, met with a painful and serious accident on Thursday evening. The little fellow was attempting to climb into his father's wagon when the horses suddenly started, throwing him violently to the ground, the lad sustaining a compound fracture of the right arm. He was taken to his home where the broken bone was set and the little fellow is now getting along as well as could be expected.


A household necessity. Dr. Thomas' eElectric Oil. Heals burns, cuts, wounds of any sort; cures sore throat, croup, catarrh, asthma; never fails. m-w-f

Kokomo, Ind., Aug. 10, 1899.
Pepsin Syrup Co.,
Dear Sirs:—For the past ten years I was troubled with my stomach. About four years ago I was taken down with rheumatism; was not able to do a day's work for three years. All medicine seemed of no benefit to me. A year ago I was advised to take Dr. Caldwell's Syrup Pepsin. I truly believe I would have died but for this medicine. My rheumatism is entirely gone and my stomach is in good condition. It has saved my life and I cannot recommend it too highly.
Yours respectfully,
ELWOOD McCRACKEN.
Sold at Johnson's and Hall's drug stores.


In spite of its capacity for hard work the elephant seldom, if ever, sleeps more than four or occasionally five hours.


**Your physician prescribes Hagee's Cordial of Cod Liver Oil,** with Hypophosphites of lime and soda, **like this:** "*Cord. ol. Morrhuae Comp.* (*Hagee*)."

**He knows you can take and digest it in the summer because the grease and the taste have been taken out. He knows you will gain flesh—color—health from it quicker than any other reconstructive he can use, because it contains all the active principles of pure Cod Liver Oil.**

**Thousands of physician's are prescribing Hagee's Cordial of Cod Liver Oil for every form of weakness.**

Sold by all druggists. Prepared by Katharmon Chemical Company, St. Louis, Mo.


# Dr. C. H. Stimson's Medicines.

**Stimson's Black Capsules**—The same Liver medicine you have always had from his office. Large box **25 cts.**

**Stimson's Little Liver Pills**—These pills are just the same as the Doctor used in his practice. **Price 25 cts.**

**Stimson's Black Tablets**—They are little black tablets for the Liver, same as you got at his office. 50 tablets in box **Price 25c.**

**Stimson's Baby Cordial**—For teething colicy babies. **Price 25 cts.**

**Stimson's Cough Syrup**—The same old cough remedy you have had for years **Price 25 cts.**

**Stimson's Malarial Tablets** The tonic Dr. Stimson prescribes for Fever and Malaria. **Price 50 cts**

**Stimson's Black Salve**—For old sores **Price 25 cts.**

**Stimson's White Salve**—For Eczema and all skin diseases to smooth the face **Price 25 cts.**

**Stimson's Pile Ointment**—For Hemorrhoids (all forms) **Price 25 cts**

**Stimson's Asthma Remedy**—For Asthma the same remedy he gave you before **Price $1.00**

**Stimsons Syphilitic Specific** — The remedy for Syphilis **Price $1.50**

**Stimson's Tonic Bitters**—Will make you eat **Price $1.00**

**Stimson's Golden Seal Stomach Powders** — The same stomach powder that made his reputation for curing Dyspepsia **Price 50c**

For sale by the following druggists—

**Albert F. Crayton, South Side Square.**
**Frank D. Hall, North Side Square.**


**Are You Getting Your Share of Prosperity? In other words: Are You Getting FIVE PER CENT INTEREST On Your Savings Deposits?**

**THE INDEMNITY SAVINGS & LOAN CO.**
PAYS 5 PER CENT INTEREST ON SAVINGS DEPOSITS
**ASSETS···$1,350,000**
Special department for out-of-town depositors. We have depositors in nearly every county in the state. You can do business with us safely, quickly and profitably BY MAIL. Write for booklet,
**"Banking by Mail,"**
which contains full particulars and valuable financial information; sent free.
THE INDEMNITY SAVINGS & LOAN CO
CLEVELAND, OHIO.



A safe yet powerful remedy for all diseases of the blood, nerves, stomach, liver and kidneys, is

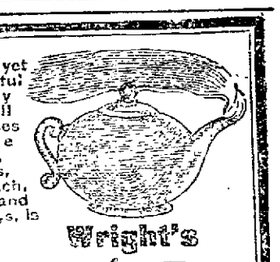

**Wright's Celery Tea**

At druggists or by mail. 25c. and $1.00 a box.
THE WRIGHT MEDICAL CO., Columbus, O.


## NOTICE.

I will pay no bills contracted by my former husband, Wm. Moore, and merchants of Newark are hereby notified. Carrie Troutfetter. 7-8-5td


For forty years Dr. Fowler's Extract of Wild Strawberry has been curing summer complaint, dysentery, diarrhoea, bloody flux, pain in the stomach, and it has never yet failed to do everything claimed for it. mw


**Have the News Sent to You.**

Parties leaving the city for a summer vacation should have the Advocate sent to them by mail. By so doing you will have the Newark news every day. No extra charge is made for mailing the paper.


**If You Have Headaches**

don't experiment with alleged cures. Buy Krause's Headache Capsules which will cure any headache in half an hour, no matter what causes it. Price 25c. Sold by druggists.


**Special Excursion.**

Sunday, July 14, the B. & O. will run a special excursion train Newark to Zanesville and return, leaving Newark at 8:25 a. m., returning to leave Zanesville at 7:10 p. m. Fare for the round trip 75c. tf

## THE MARKETS

Guide for Housekeepers. Prices current in Newark Market

FRIDAY, JULY 12, 1901.

(Corrected daily by J. M. Browne & Sons, Grocers—Retail prices.)

Butter, creamery 21c
Eggs, 15c.
Butter, country, 15c.
Home mills flour (¼) $1.20, (½) 60 cents.
Gold Medal Flour (¼) $1.25, (½) 65.
Roasted coffee, bulk 15 to 35c
Ohio cheese, 15c.
Full roller flour $1.00 to $1.20 large sack.
Full roller flour, 50 to 60c small sack.
Potatoes$1.00
New potatoes, 30c peck.
Lard, 12½c.
Mackerel, 5, 10 and 25c.
Sugar, lump, 8c; brown, 5½c; granulated, 7c; A coffee 6½c.
Dry salt pork, 12c.

**Retail Meat Market.**

(Corrected by Chas. Metz & Bros.)

Bacon, 15c.
Boiling meat, 6 and 10c lb.
Chuck roast, 10c.
Pickeled pork, 12½c.
Porterhouse steak, 18c.
Pork roast, 11 to 12½c.
Pork chops, 11 to 12½c.
Pork sausage, 10c.
Rib roast, 10 to 12½c.
Sliced ham, 20c.
Whole ham, 14c.
Veal cutlets, 18c.
Round steak, 15c.
Spring lamb, 12½ and 18c.
Lard, 12½c lb.
California hams, 10c.

(Corrected by Brown Bros.)

Retail prices—Hay, timothy, $16 per ton.
Straw, 40c per bale.
Corn, 60c per bushel.
Wheat, 75c per bushel.
Oats, 40c per bushel.

**Foreign Markets.**

Cleveland — Cattle: Good to choice dry fed steers, 1,200 lbs. and upwards, $5 10@5 25; good to choice dry fed, 1,050 to 1,150 lbs., $4 75@5 00; green half fat, 1,000 to 1,200 lbs., $4 40@4 60; green half fat, 900 to 1,000 lbs., $4 00@4 25; good to choice heifers, $4 50@4 75; fair to good, $3 75@4 25; cows, common to choice, $3 50@3 75; bulls, good to choice, $3 25@3 75. Sheep and Lambs—Good to choice handy yearlings, $4 25@4 50; fair to good, $4 00@4 25; culls and commons, $3 00@3 50; good to choice wether sheep, $3 75@3 90; fair to good, $3 50@3 55; good mixed sheep, $3 50@3 65; culls and commons, $2 00@3 00; spring lambs, good to choice, $5 75@6 00; fair to good, $5 00@5 60. Calves—Good to best, $6 00@6 75. Hogs—Yorkers, $6 25@6 30; mediums and heavies, $6 20.

Chicago — Cattle: Good to prime steers, $5 10@6 20; poor to medium, $3 90@5 00; stockers and feeders, $2 25@4 40; cows and heifers, $2 45@4 90; canners, $2 00@2 40; bulls, $2 40@4 40; Texas steers, $3 25@5 20; bulls, $2 50@3 40. Sheep and Lambs—Good to choice wethers, $3 60@4 40; fair to choice mixed, $3 25@4 00; western sheep, $3 60@4 40; yearlings, $4 25@4 60; native lambs, $3 75@6 00; western lambs, $3 50@5 35. Calves—$4 00@3 85. Hogs — Mixed and butchers, $5 85@6 25; good to choice heavy, $6 00@6 30; rough heavy, $5 85@5 95; light, $5 80@6 15. Wheat—No. 2 red, 65@65¼c. Corn—No. 2, 49¼c. Oats—No. 2, 32½@32¾c.

Pittsburg — Cattle: Choice, $5 80@6 00; prime, $5 60@5 75; good, $5 30@5 50; tidy dry fed butchers, $5 00@5 25; grassy kind, $4 00@4 80; heifers, $3 50@5 00; fresh cows, $25 00@50 00. Sheep and Lambs—Choice sheep, $4 10@4 20; good, $3 85@4 00; fair, $3 50@3 75; yearlings, $3 00@4 75; spring lambs, $4 00@6 50. Hogs—Heavy hogs, $6 20@6 25; mediums, $6 35@6 37½; heavy Yorkers, $6 30@6 35; light Yorkers and pigs, $6 35.

Buffalo — Cattle: Best steers, $5 75@5 85; butchers, $4 25@5 25; heifers, $4 00@5 00; cows, $2 75@4 25. Sheep and Lambs—Best spring lambs, $6 50@7 00; fair to good, $5 50@6 00; winter lambs, $4 50@5 00; mixed sheep, $4 00@4 25; wethers, yearlings, $4 35@4 40; culls and poor stuff, $3 00@3 50. Hogs—All grades, $6 40.

New York — Cattle: Steers, $4 50@5 85; stags, $4 75; bulls, $3 00@4 00; cows, $2 00@4 00. Sheep and Lambs—Sheep, $1 00@4 40; lambs, $5 00@7 00; culls, $4 25@4 50. Calves—Veals, $4 00@6 50. Hogs—Ordinary western, $6 25; state, $6 45@6 55. Wheat—No. 2 red, 72c. Corn—No. 2, 53c. Oats—No. 2, 36c.

Cincinnati — Wheat: No. 2 red, 63@64c. Corn—No. 2 mixed, 50@50½c. Oats—No. 2 mixed, 35c. Rye—No. 2, 50c. Lard—$8 40. Bulk Meats—$8 25. Bacon—$9 25. Hogs — $4 30@6 17½. Cattle — $2 50@5 25. Sheep—$2 25@3 60. Lambs—$3 00@6 00

Toledo — Wheat, 66¼c; corn, 49c; oats, 31c; rye, 50c; cloverseed, $6 50.

Baltimore — Butter: Fancy creamery, 20@21c. Eggs—Fresh, 13½@14c.

### Four Drowned.

Winnipeg, Man., July 12.—Four citizens of Winnipeg were drowned at Portage La Prairie. They are: Two daughters of Thomas Davidson, a merchant, drowned while bathing; John McKenzie, a young nephew of William McKenzie, the Canadian Northern railway magnate, drowned by the upsetting of his canoe; Alex MacDonald, a contractor, drowned in trying to pass the rapids in a rowboat.

### Indianapolis Out of It.

Indianapolis, July 12.—At the close of the game here with Grand Rapids Thursday the Indianapolis team was disbanded. The Indianapolis franchise was turned over to Matthews, Ind., George N. Catterson depositing a check for $500 as a guarantee that he will play the season out.

### Destructive Fire.

Laurinburg, N. C., July 12.—A fire which broke out in the McDougall furniture store did damage estimated at $75,000. Insurance one half. The northern portion of the town is in ruins. At one time it was feared the entire city would be destroyed.

# SOL AS A SCORCHER.

## King of Day Takes a Notion to Break Some Records.

### FORTUNATELY HUMIDITY RUNS LOW.

**Only a Few Prostrations and an Occasional Death Reported—Temperature Unprecedented at Many Places. Crops in Kansas Badly Damaged. Hot Wave in Foreign Lands.**

Washington, July 12. — Reports of continued torrid weather come from the west and south, while dispatches indicate that the hot wave is sweeping over foreign lands.

Official reports to the weather bureau here show heat records broken Thursday in the following cities, with the maximum temperatures given as reported: Little Rock, 101; Memphis, 100; Birmingham, Ala., 102.9; Nashville, 102, highest in 31 years; Atlanta, 96; Chattanooga, 99.8, highest in 22 years; Decatur, Ala., 107; Columbus, Ga., 97; Texarkana, Ark., 103.

Low humidity made the heat more bearable, but there were two deaths at Pine Bluff, Ark., one death and several prostrations at Decatur, Ala., and one prostration at Columbus, Ga.

In Cincinnati the mercury at the government station reached 99.4, while June 30, the hottest day before this, it was only 96.6. On the street thermometers recorded from 100 to 105 in the shade, while the radiated heat from the granite-paved streets produced a temperature like that of an oven. Owing to the slight humidity, the heat was much less oppressive. No prostrations or fatalities reported.

The following reports were received from government stations in Kansas regarding their maximum temperatures: Kansas City, 103; Baker, 102; Concordia, 102; Dodge City, 98; Dresden, 106; Fort Scott, 108; Hays City, 106; Macksville, 101; Manhattan, 106; McPherson, 107; Osage City, 106; Sedan, 105; Wichita, 102; Topeka, 102. Reports received here indicate that in no county in Kansas are the crops damaged less than 50 per cent. In some counties the damage is more.

### Hot For Kentucky Colonels.

Louisville, July 12.—With a maximum of 103 at 3:20 p. m., Thursday was the hottest of the year in Louisville. The preceding highest temperature this season was 98 degrees. The highest temperature ever recorded in Louisville was 104.6, Aug. 12, 1881. The fact that the humidity was only 23, whereas the average for July is 66, explains why there was comparatively little suffering from the heat. Dispatches say the thermometer registered 107 at Bowling Green and 104 at Paducah, Ky.

### Fires and Water Famine.

Lincoln, Neb., July 12.—The maximum temperature for Lincoln and the southern part of Nebraska dropped two degrees to 101. Fear of a water famine exists in many towns. At St. Paul the Burlington depot was burned because there was no water to fight the flames. Near Plattsmouth sparks from the engine ignited a stock car and 24 horses burned. Near Nebraska City sparks fell in a wheat field. The entire crop in shock burned.

### St. Louis Swelters.

St. Louis, July 12.—The mercury in the weather bureau office began its upward journey early, and at 5 p. m. became stationary at the 104 mark. This is the highest point reached in 20 years with one exception. On the streets it was several degrees hotter, and as the humidity was much more pronounced than for several days the heat was well night intolerable. One death and a dozen prostrations were reported.

### Record at Indianapolis.

Indianapolis, July 12.—This was the hottest day of the year. The thermometer registered at the weather office 95.2, or two-tenths hotter than June 30, the hottest preceding day this year. Wind was blowing fitfully from the northwest. There was one prostration but no deaths.

### Praying For Rain In Missouri.

Jefferson City, Mo., July 12.—Governor Dockery has received numerous petitions asking him to issue a proclamation setting a day of fasting and prayer for rain. It is stated that unless rain comes soon the failure of crops in Missouri will be the greatest since 1854.

### Peninsula Seething Hot.

City of Mexico, July 12.—Reports from Yucatan show intense heat prevailing all over the peninsula. It is the worst heat experienced for years in that section of the republic.

### Maximum at London.

London, July 12.—The maximum temperature Thursday, according to the official records, was 87. Three deaths from heat were reported.

### The Hottest Spot.

Decatur, Ala., July 12.—The government thermometer reached 107½, which is within half a degree of the highest ever known here.

### Belgium Warmed Up.

Brussels, July 12. — The thermometer registered 95 degrees in Brussels, and there were numerous prostrations.

### Whew! Put 'Em on Ice.

Princeton, Ind., July 12.—This was the hottest day here in 20 years. Thermometer stood at 106.

### Sunny Italy Sizzles.

Palermo, July 12.—The heat in Palermo was intense, 102 degrees being reported.

### Gave Him the Limit.

Muncie, Ind., July 12. — The jury found Charles Smith, the second of the six alleged rapists of Letha Puckett, guilty and gave him the statutory sentence, 21 years.

# Advocate Puzzle Picture.

WHERE IS THE PERSON THE MAIDEN IS EXPECTING?

# ITALIAN'S COMPLAINT CONSUL WAS REFUSED

## Permission to See and Care for Countrymen Who Were Injured in Wabash Wreck.

Indianapolis, July 12.—The state department at Washington has directed Governor Durbin to act in his capacity and do as he deems best to aid "a friendly nation," regarding a controversy between the Wabash Railroad company and the Italian government which has been laid before the federal authorities. The letter to the governor says that the representative of the Italian consul at Chicago went to the Wabash railroad hospital at Peru for the purpose of seeing the Italian laborers who were injured in the Wabash railroad wreck near Cass, in which eight Italians were killed outright and several injured, and that "this representative of the consul was denied any communication whatever with the Italians by the agent of the railway company."

It says the representative of the consul went to the hospital to aid his countrymen, who arrived from Italy only two days before the wreck, and could not understand a word of English. The Italian consul has declared to the government that the injured men need some on to look after their interests, and therefore requested the department of state to intervene in the matter with a view to obtaining permission from the local authorities for Consul Rosewadowski to render aid to the Italian patients.

### Not Enough to Go Around.

El Reno, O. T., July 12.—Not more than two-thirds as many were in line at the government land office booths as were there the day before. Most of the crowd left town to return within a few days after the rush is over. No disorder has occurred. It is estimated that 100,000 people can be registered easily by July 26, the last registration day. There are lands for only about 13,000 people. There were over 5,000 registrations during the second day.

### Rumor From Washington.

Chattanooga, July 12.—A rumor reached this city from Washington and was repeated by several prominent Republicans to the effect that Hon. Charles E. Smith, postmaster general, would shortly resign and that Pension Commissioner H. Clay Evans would be appointed to his place. Hon. Newell Sanders and other of Mr. Evans' personal and political friends had heard the rumor, but would give no confirmatory information.

### Free Coffee For Porto Rico.

Washington, July 12. — Under a ruling of the treasury department coffee shipped from the United States to Porto Rico will be admitted into Porto Rico free of duty as soon as free trade is proclaimed between the United States and that island. This will result very likely in all coffee shipped into Porto Rico from any country being admitted free of duty.

# BUCKEYE NEWS BRIEFS FROM MANY TOWNS.

## Ten Killed in Accident Near Canneaut. Bank Run Ended—Weary of Working—Notes.

Cleveland, July 12.—Three cars of a local freight train went through the Nickel Plate bridge at Crooked creek. The train left Conneaut only a few minutes before the accident, in charge of Engineer William Griffith of Buffalo and Conductor Phil A. Moore of Conneaut. The latter was killed outright. The bridge gang was at work on the bridge and the 10 men injured are mostly workmen. The dead, besides Conductor Moore, are: J. S. Eaboss, workman, Cleveland; George Swartz, workman, Springfield; Homer Becekwith, foreman, Conneaut; five Italians, names as yet unknown; Randall West, Springfield.

### Bank Run Ended.

Cleveland, July 12.—The run on the United Banking and Saving company, which began Wednesday, came to an end Thursday evening, by which time the depositors realized that the bank had ample funds to meet all demands. Some who had withdrawn their money returned it for deposit. The run was started by a Bohemian woman who went to the bank for money before banking hours and was told to wait. She did not understand, and spread the report that the bank was closed. The bank is capitalized at $100,000 and had $2,000,000 deposits.

### Weary of Working.

Youngstown, O., July 12. — Henry Deeters, 60, a huckster, after being upbraided by his wife because his son was more successful in business than he, replied, "I am through work," went to the stable and hanged himself. He had been drinking heavily of late.

### Killed In Runaway Accident.

Ashtabula, O., July 12.—Mrs. Harriet Klumph, a widow, whose home is in Geneva, was killed by a horse running away and throwing her out of the carriage. Her husband was killed four years ago at Bay City, Mich., by a streetcar accident.

### The Lake Shore Electric Line.

Toledo, July 12. — At Detroit the Everett-Moore syndicate closed up the deal for the purchase of the Toledo, Fremont and Norwalk electric railroad. The syndicate now has a continuous line from Cleveland to Detroit.

### Boiled to Death.

Steubenville, O., July 12.—William Jackson, a colored employe at the National Steel company's furnace, stepped into a pool of boiling hot water and was fatally injured, the lower portion of his body being literally cooked.

### Unger In Joliet.

Chicago, July 12. — Dr. August M. Unger, under conviction for conspiracy in the Defenbach insurance case, was taken to Joliet. Dr. Unger commenced the serving of his sentence at his own request.


# The Want of Working People.

**When the working man or woman feels sick—liver, stomach or kidneys are out of gear—then Dr. A. W. Chase's Kidney-Liver Pills do a world of good acting directly on these organs and the bowels.**

**BAY CITY, MICH.**

Mr. L. H. Mans, 1301 Columbus Avenue, Bay City, Mich., by overwork and too assiduous attention to his business, brought on an attack of kidney trouble, which made it necessary for him to leave off working at times. He states: "On the recommendation of Mr. Geo. Leyer, druggist, of this place, I purchased a box of Dr. A. W. Chase's Kidney-Liver Pills for my kidney trouble. They acted so well in relieving my pain and backache that I persisted in the use of them until perfectly cured of my trouble. I am a well man now, thanks to the use of Dr. A. W. Chase's Kidney-Liver Pills."

**FRIENDSHIP, N. Y.**

Mrs. Mary Latham writes: "About one year ago I wrote to Dr. Chase about my sickness and asked his advice. For years before that I had suffered a great deal of pain with my back. This was brought on by kidney disorders. My stomach and liver were in terrible shape also. I treated with a doctor for a long time, but never got any real relief until Dr. Chase sent me a box of his Kidney-Liver Pills. I began to improve immediately and found a real cure in them."

DR. A. W. CHASE'S KIDNEY-LIVER PILLS.

25 cts. a box. All dealers, or Dr. A. W. Chase Medicine Co., Buffalo, N. Y.

For sale at City Drug Store, Newark, Ohio.


# CAPTURED THE JAPS.

## Startling Developments In the Great Fishery Strike.

### ORIENTALS CARRIED AWAY BODILY.

**Taken to an Island the Location of Which Is a Secret of the White Fishermen — Labor Conference at Pittsburg—Strikers at Newport News Return to Work at Old Scale.**

Vancouver, B. C., July 12.—The developments in the Fraser river strike situation in the past 24 hours have been startling. The union fishermen have the upper hand, having accomplished a coup d'etat which is without a parallel in the history of the many labor disturbances in British Columbia. As a result of a battle of small boats out on the gulf, a battle in which many shots were exchanged, but in which no combatants were killed, 16 Japanese were taken prisoners by the strikers. The Japanese boats were overturned, the rifles and fishing gear of the orientals thrown into the water, and the Japanese themselves taken to one of the small islands far out in the gulf.

Exactly where this island is located is a secret of the white fishermen, for they chose it several weeks ago for occasions such as this. They say they will continue to maroon nonunion Japanese there for the remainder of the season or until the place is discovered by the authorities. All that is known is that the island is between here and Nanaimo, 50 miles away, and that it is hard to find. The Japanese will be given food every few days and made comfortable, although closely guarded, until a settlement is reached or until their island prison is located by the authorities. Two provincial constables were out in Japanese boats and effected the arrest of six white fishermen, who are charged with molesting Japanese. There is renewed talk of calling out the militia.

### Labor Conference.

Pittsburg, July 12.—The great labor conference at the Hotel Lincoln failed to come to any agreement Thursday and adjourned till Friday morning. The object of the conference was the settlement of the strike ordered by the Amalgamated Association of Iron, Steel and Tin Workers in the mills of the American Sheet Steel company and the American Steel Hoop company. The conference also had another purpose in view, the prevention of a general strike in all the mills controlled by the United States Steel corporation, the two companies in which the strike had been ordered being constituent companies of the great steel combine. At the conclusion of the session President Shaffer was seen, but refused to intimate by even a word what had been done. Other conferees seen were equally reticent as to the proceedings.

### Maltreatment of Laborers.

City of Mexico, July 12. — Serious charges are brought against certain labor contractors engaged in securing men to work on the Henquin plantations in Yucatan. Recently, it is alleged, 18 married men with their families and 22 single men were engaged to go to Yucatan under a promise of receiving $2 per day. They were embarked at Tampico, and it is claimed were kept between decks during the voyage, being fed on hardtack and rice. Reaching Yucatan they were taken to the plantation, where they claim their wages were but 87 cents per day. Several men with their wives and children ran away, but were pursued and caught, and it is reported were brutally whipped, the men receiving 50 lashes each, the women 25 and the children six.

### Strikers Go Back to Work.

Newport News, Va., July 12.—The strike of the Newport News Shipbuilding company machinists came suddenly to an end at a meeting when, by unanimous consent, the men decided to return to work at the old scale. The fact that the machinists could not obtain funds with which to support the idle men and that the shipyard management had demonstrated its ability to fill the vacant places are responsible for the defeat of strikers.

### Trying to Win Them Back.

Reading, Pa., July 12.—The Philadelphia and Reading railway, according to the strikers, continued its policy of trying to secure the return of old employes in order to break the backbone of the strike. Superintendent Prince is confident he will win.

### Australian Strike Settled.

Perth, Australia, July 12.—The railroad strike for increased wages which began here July 5 and caused a complete tie-up of the roads throughout western Australia, has been settled.

### Ohio Day Speakers.

Buffalo, July 12. — The Ohio commissioners of the Pan-American exposition announce that invitations to speak Ohio day, July 18, at the Pan-American exposition, have been accepted by Governor Nash, Senator Hanna, Senator Foraker, Congressman Tompkins, Hon Charles Baker of Cincinnati.

### Missing Man Found Dead.

Spokane, Wash., July 12.—Robert H. Greely, secretary of the Spokane chamber of commerce, was found dead in his room in Temple Court. He had been missing since Sunday. It is believed death resulted frfom heart trouble.

### Result of a Quarrel.

Anding, Miss., July 12.—W. L. Nolan shot and killed A. C. Palmer. The tragedy grew out of a quarrel. Both men were employed by the Yazoo and Mississippi Valley Railway company, and were well known in this vicinity.


# IDLEWILDE PARK.

## Program for July 7-13.

*Mitchell and Love*
Singing and Talking Comedians.

*Bonnie Maie*
Soubrette.

*Forester and Floyd*
Comedians.

*Anna NaGor*
Illustrated Songs.

*Jas. H. Cullen*
Vocalist and Comedian.

*The Hoopers*
Hoop Rollers and Jugglers.

Fletcher's Imperial Orchestra

Seats may be reserved at the City Drug Store.

# NOTICE

If you want the best Warm Air Furnace Spouting, Tin, Slate and Iron Roofing Steel Ceilings, Sheet Iron and Copper work Repairing, Workmanship and Material Call on.

**Bailey & Keeley,**

Nos. 78 and 80 West Main Street. New Phone 133

# FOR SALE

Desirable homes and lots in good locations.

If you prefer to build a new house can furnish you "up-to-date" plans and assist you in getting what you want on easy payments and at a very low price. Call and see us.

**Newark Real Estate Exchange.**

**E. W. Crayton Mgr.**

**Snow Flake White Lead Warranted 5 Years.**

SOLD BY

**M'Cune, Crane Company.**

JOHN DAIR,
THE PUMP MAN,

Has moved his shop from Fourth St. to the rear end of the Fleek & Zartman building on West Main street, where he is prepared for driving wells and all kinds of pipe and sewer work for gas and water, he also has all kinds of fittings, and new rolls on and for wringers. 5-14dtf

The Directors of the Security Building and Loan Company.

Ever mindful of the fact that the profits of a building company are derived from its borrowers, have had the steady purpose in view to favor this class, as far as consistent with business principles. They are the pioneers of low interest to borrowers, which they have accomplished by keeping expenses down to the lowest possible point. They give the borrowers a plain contract, any one can understand, and reduce the interest oftener than any other association in the country. If you want money at the lowest rate of interest, call on us. Office with Water Works Company.
5-16-tf D. L. DAVIES, Secy.

PARKER'S ART GALLERY, AND FRAME STORE,

No. 17 North Fourth street. Picture frames made to order. Crayon portraits a specialty; satisfaction guaranteed. Canvassers wanted, either ladies or gentlemen. Levi Parker, Prop.


### Special Excursion.

Sunday, July 14, the B. & O. will run a special excursion train Newark to Zanesville and return, leaving Newark at 8:25 a. m., returning to leave Zanesville at 7:10 p. m. Fare for the round trip 75c. tf

**TO DEALERS IN GASOLINE.**

You will find at the Advocate office notices ready printed on gum paper, ready for use and as required by law. Price 15 cents per 100. dtf

NewspaperARCHIVE.com

MEYER BROS. & COMPANY.

# THE STORE THAT SAVES YOU MONEY

Our Ladies Suit Department will interest you.

It will be time well spent to look through ours, The Greater Store of Newark. We always have good values and right now we have hundreds of exceptional values that would be impossible to find elsewhere.

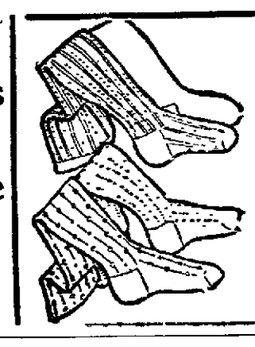

Ask to see special values in Hosiery.

**500 Chambray Petticoats in Pink, Blue and Red $1.00 value 50c**

**1,000 WASH SKIRTS all marked 1-3 and 1-2 less than worth. Be sure and get one.**

**Extraordinary, WASH GOODS** We have filled our counter full of wash stuffs such as sold at 15 to 25c per yard. choice at **10c**

# MEYER BROS & COMPANY.

## Careful Prescription Work

Have you ever thought what that means?

Suppose your tailor would make a suit from shoddy cloth. The clothes wouldn't hang or wear well even though cut correctly. So in prescriptions good service means more than being careful about weights and measures. It means carefulness long before your prescription is brought to us. It means that we have been careful as to purity when buying chemicals, and have exercised care in making all those liquids medicines which we keep ready for use on our shelves and in our closets. We are careful in every step of prescription work.

**R. W. SMITH,** Prescription Druggist.
S. E. Corner Square.
LARGE STOCK FINE PERFUMES.

**HAVE A TOOTH?**

It's been troubling you this long while. Perhaps it's partly decayed. A slight cold starts it, aching furiously. The tooth next to it may be becoming decayed because of its decaying neighbor. The best thing for you to do is to let me examine your teeth. If they need filling I will tell you so. If it be best to extract or if a cap will save the tooth will tell you that. Whatever your teeth need I will do it for you—do it painlessly, too. This is something I guarantee.

**Dr George H. Woods, Dentist.**

22½ S. Second st. South of Post Office.

**RHEUMATOL FOR RHEUMATISM**

Is NOT an experiment, but a certainty. We have a hundred testimonials—nearly all from Newark people—who speak in the highest terms of it.

**Rheumatol For Eczema**

One lady who was afflicted with eczema in a terrible manner for 20 YEARS, was cured by the use of Rheumatol.

It never fails—we give you back your money if it does.

**E. T. Johnson**

### Machinists' Helpers

Will please meet at Trade and Labor Hall Saturday evening July 13, at 7:30 sharp to perfect the union to be known as Allied Metal Mechanics No. 105. Let everyone of the above craft be present.

## NEW PASTOR

MAY SOON BE SECURED AS MR. BATES' SUCCESSOR.

J. S. White of Cameron, Mo., Formerly of Ohio, Will Preach in Newark Sunday, July 14.

J. S. White, of Cameron, Mo., formerly of Ohio, is being very favorably considered by the elders of the Fourth street Church of Christ as Mr. Bates' successor. He has been seven years in his present pastorate, one of the best organized and most efficient of the 1400 churches of this denomination in the state of Missouri. He desires to return to Ohio and it is quite probable that he will be called by the church here. Mr. White will be in the city tomorrow and over Sunday, preaching both morning and evening. The members and friends of this church will be eager to meet and to hear him.

## NEARBY TOWNS

PARAGRAPHS FROM PLACES IN VICINITY OF NEWARK.

Mt. Vernon—Jos. Hauck instituted a damage suit against the Mt. Vernon Bridgeworks for $10,000. He alleges that he was permanently injured by falling from a bridge that was being erected in Dearborn county, Indiana, last September. The plaintiff alleges that his injuries are due to the negligence of the defendant for whom he was employed. A bolt slipped and caused a platform on which he was standing to fall, allowing him to drop to the ground, a distance of 40 feet.

Mt. Vernon—Word has been received here of the death of Mr. A. F. Seeberger in Des Moines, Iowa. His home was in Chicago, Ill., but he had gone to Iowa on a visit when he was stricken. He was a son-in-law of the late Hon. Charles E. Cooper of this city.

Mt. Vernon—Great preparations are being made for the Ohio Baptist Assembly at Lake Hiawatha park next Monday. Large parties are expected to come from Columbus and other towns of the state and spend two weeks at this delightful resort.

Lancaster—The funeral of Mrs. Kate M. Wright took place this morning at 10 o'clock. Mrs. Wright was 60 years old. For a year she had been afflicted with muscular rheumatism.

Columbus—The eight-year-old son of former Mayor S. L. Swartz, died of lockjaw, following a Fourth of July accident.

Lancaster—Dr S. B. Slocum, charged with practicing medicine without a license, was held to the grand jury in $100.

Mt. Vernon—Thieves raided the village of Amity. They broke into Norrick's store, several dwellings, and then stole a valuable horse from Coroner Singery, a buggy from Ben Porter and escaped.

On a big White Star liner, say the Oceanic, the meat carried in the cold storage chamber for the voyage of 6 days is 36,000 pounds, to say nothing of 1,800 head of poultry.

Hear the Gypsies sing at Trinity Parish House Friday night.

## TOP MAST

Of the Independence Was Carried Away in Today's Race—Columbia Wins Today's Race.

Brentons Point, L. I., July 12.—The friends of Lawson's yacht, Independence, have been hoping for a stiff breeze and a smooth sea. They got them today. The three yachts started to race but they had hardly started when the Independence's topmast was carried away and she was put out of the race. The Columbia is well in the lead and outfooting the Constitution. The start was made at 11:10. At 11:25 the Columbia was well in the lead. The Independence was second, doing wonderful work without top sails and the Constitution third, but at 11:27 the Independence withdrew. The Columbia turned the outer mark at 11:51, the Constitution at 11:56. The Independence without any topsails has returned and apparently will sail over the course.

The Columbia won, crossing the line a minute and 27 seconds ahead of the Constitution. The Independence finished at 2:20 this afternoon having made a splendid showing without topsails.

Bothesay, July 12.—In a 15 mile spin to the windward today with a 13 knot wind the Shamrock II. beat Shamrock I. 63 seconds.

### DANIEL STURMAN HURT.

Daniel Sturman employed by the Columbus, Buckeye Lake and Newark Traction company, in unloading rails at Fifth street, was painfully injured this afternoon.

His left arm was caught between two of the rails and although no bones were broken, and the arm was badly sprained and lacerated.

### ALL BOUND OVER.

The case of the State of Ohio vs. Roy Cole and Joseph Thrapp, who were charged with assault and battery on Paul Dana and Edward Harris, with intent to kill, was decided by 'Squire Crilly at 2:30 this afternoon, having been on trial all day. A counter affidavit was filed by Cole and Thrapp, charging the same offense against Harris and Dana. All four were bound over to the grand jury in the sum of $50.

### SEVENTH NATIONAL BANK.

Washington, July 12.—Comptroller C. G. Dawes has received a preliminary report from the receiver of the Seventh National Bank of New York City. The receiver roughly estimates that the assets including the stockholders' liability, will be 80 per cent of the liabilities. All transacteions connected with the advance of cash to the bank just prior to its failure are being carefully investigated. Dawes has ordered an assessment of 100 per cent of the $500,000 capital stock of the bank.

BORN—To Mr. and Mrs. Chas. T. Fitzhugh of South Third street, a boy.

Toledo, July 12.—The postoffice at Weston was robbed last night of $500 worth of stamps and $30 in cash. The thieves stole a horse and buggy and escaped.

Noah Bollwine of the Everett glass works, was slightly injured this morning by a stone falling across his chest.

Fresh photographic materials at Horney & Edmiston's book store. 11-3

It is generally agreed that by far the best agricultural display at the Glasgow exposition is that of Canada.

## STATE NEWS

HAPPENINGS IN ALL PARTS OF OHIO.

All Sorts of Buckeye News Items Boiled So that Only Real Facts Remain.

Marietta—Mrs. William Martin and three daughters are critically ill from eating poisoned pie made from canned pumpkin.

Bucyrus—While Mrs. John Wilson was milking a vicious cow the animal ran ahorn into her eye destroying the sight.

Circleville—Clyde Leist, the boy accidentally shot by Car i Seyfert, at Darst's Springs, died.

Wapakoneta—George B. Shaffer, a well-known man of Bucyland, is mysteriously missing since June 20.

Marietta—Samuel Snodgrass, Jr., a farmer, was held up and robbed of a large sum of money by two unknown men while returning to his home at Rinard's Mills.

Salem—John Tubbs, it is charged, shot Harry Dixon in the groin and his recovery is doubtful. Tubbs charged Dixon with alienating his wife's affections.

Massillon—Laborers employed on the electric line here struck because the foreman refused to allow them to rest awhile and eat a lunch.

St. Mary's—A horse hitched to a rural mail wagon ran off, dragging the carrier, C. F. Buchhalz, nearly a mile. He escaped with terrible bruises.

## SHORT LOCALS

Odds and Ends of Happenings in Newanr and Vicinity Stated in a Few Lines.

TONIGHT—Gypsy music at Trinity Parrish house this evening at 8 o'clock. The program appears in another column of this paper.

WANTED—Ten boys, aged about 18, at 6:30 o'clock tomorrow morning. Apply at Moser, Wehrle Company's office. 7-12-1t

WEDDING—A marriage license has been granted to Fred B. Fell of Jacksontown, and May Rambo of Mt. Sterling.—Zanesville Courier.

FAMILY REUNION—The Priest reunion will be held at Idlewilde Park on the last Saturday of this month, July 27th.

MASONIC—There will be a special meeting of Newark Lodge, No. 97, F. & A. M., this evening for the purpose of conferring the F. C. degree.

Y. M. C. A.—The regular monthly meeting of the Y. M. C. A. Board of Trustees will be held at the Association building tonight at 7 o'clock.

MONDAY TALKS—Members of the Monday Talks may select their subjects for the coming year by calling on the president, Miss Mary A. Sprague, before the program goes to press.

Cleveland, with about the same population as Cincinnati, has twice as many arrests in a year for drunkenness, owing, there is much reason to believe, to the fact that beer is the most popular drink in Cincinnati, while in Cleveland there is a much larger consumption of spirits.

Too many fine hammocks at Horney & Edmiston's. Prices cut on $4, $4.50 and $5 ones to $3.48. 7-11d3t

### KNAPP CASE CONTINUED.

Cincinnati, July 12.—Over one hundred students of "God's Bible School" attired in flowing white robes were in police court today, when Rev. Martin W. Knapp, their leader, was arraigned on the charge of disorderly conduct. They did not get to testify for the case was continued. Among the witnesses for the defense is patrolman Alfred Pyles, a convert of Knapp. He said "I was sent to the Mount of Blessing to preserve order. I became converted, and believed that Knapp was preaching the true gospel, and I joined them. There was no disorder at any time."

Sectional gas burners save gas, which counts when paying for the same by meter. See The Newark Plumbing and Supply Co., 34 South Third street. 7-12d3t

### TODAY'S MARKETS.

Chicago, July 12.—The hot weather and continued drought caused a wildly exciting market on the board of trade this morning. Prices for September grain went up with leaps.

Today's markets closed: September wheat 68¼; corn 53½; oats 32⅝; pork, $14.52.

New York, July 12.—The drought news from the west sent railroad stocks down, and lowered the whole market at the same time. The grain market was wildly buoyant today.

Pulaski, Va., July 12.—Ed. Payne, colored, was hanged in the jail yard this morning for attempted assault on a twelve-year-old white girl.

### UNCLE JERRY'S FLIER.

**He Found It an Easy Matter to Speculate In Wall Street.**

"So you saw Wall street, eh?" was asked of Uncle Jerry as he got back home from New York and was ready to tell of his adventures at the village store.

"Yes, you bet I did," was his hearty reply. "Yes, sir, I went right down to Wall street almost the first thing after I got to New York."

"And you speculated?"

"I did. That's what I went down there for. I wanted to learn the ropes, you know. It's jest as easy to speculate in Wall street as it is to fall off'n a fence."

"How did you do it?"

"Why, I was standin on a corner when a feller come up and asked if I wanted to speculate in cotton. I told him I did, and he walked me into a place where a ticker was tickin and said:

"'Old man, cotton has gone up nine points, and you are 50 cents ahead. Take your money.'

"I took the 50 cents and sauntered around for a bit, and then another man come up and wanted to know if I'd like to take a little flier in wheat. I told him I would, and he walked me into a place and said:

"'Old man, wheat has tumbled, and you are $1 out. Hand over the money.'

"Was that all there was to it?" asked one of his neighbors.

"That's all. I handed over the money and said I was much obleeged and strolled off."

"But you lost 50 cents."

"I know it."

"And ain't you going to raise no fuss about it?"

"Naw. Why, bless your soul, but there ain't a day in the year that fellers ain't losin from $5 to $10 on Wall street, and instead of kickin they go around lookin as balmy as pumpkins and ask everybody they meet whether they'll have soda water or ginger ale."

M. QUAD.

The British Empire is 16 times larger than all the French dominions and 40 times greater than the possessions of the German Emperor.

A gas range with boiler and oven for $15 and upwards at The Newark Plumbing and Supply company, 34 South Third street. 7-12d3t

**Pure Drugs AND Medicines**

Is what you always get at **Hall's Drug Store.**

If it is a blood purifier or tonic you want we can give you the best.

m Powder, Face Powder, Perfume or any Toilet Article we can show you a nice assortment and articles that will please you at

**Hall's Drug Store.**

**Hall's Tooth Powder** whitens the teeth and sweetens the breath. Price 25c.

**Hall's Painless Corn Cure** gives quick relief and removes corns and bunions

**Allegrettis' or Gunther's Chocolate Creams always fresh at**

**HALL'S DRUG STORE,**

Shabbiness transformed into Style.

Suits kept looking spick and span.

Complete Tailoring Department for repair and alteration

**GREEN'S DYE WORKS,**
25 South Fourth St.
'Phone 120.

**Wanted**

Salesmen for our new
ALPINE FIRE-PROOF SAFE
Quick sales, big profits. Write for particulars. Alpine Safe and Lock Co., Cincinnati, Ohio. Dept. A.

### MAYOR A PEACEMAKER.

Mary Stewart was arrested by Officer Zergiebel on complaint of Edward Ross. The parties live on Race street and are neighbors, and the hearing on Thursday night developed the fact that the trouble was merely a neighbors' quarrel. The Mayor after hearing both sides advised the parties to go home and dwell together in peace and harmony hereafter, which they promised to do.